

WE ARE AN INTERNATIONAL BRAND

Europe

Finland
France
Germany
Italy
Poland
Spain
Sweden
Turkey
Norway
UK

North America

Canada
USA

South America

Mexico
Brazil
Colombia
Chile
Argentina
Peru

Asia-Pacific

Australia
China
Indonesia
India
Malaysia
Philippine
Singapore
South Korea
Thailand
Vietnam

Middle East

Egypt
Iran
United Arab Emirates

Africa

South Africa

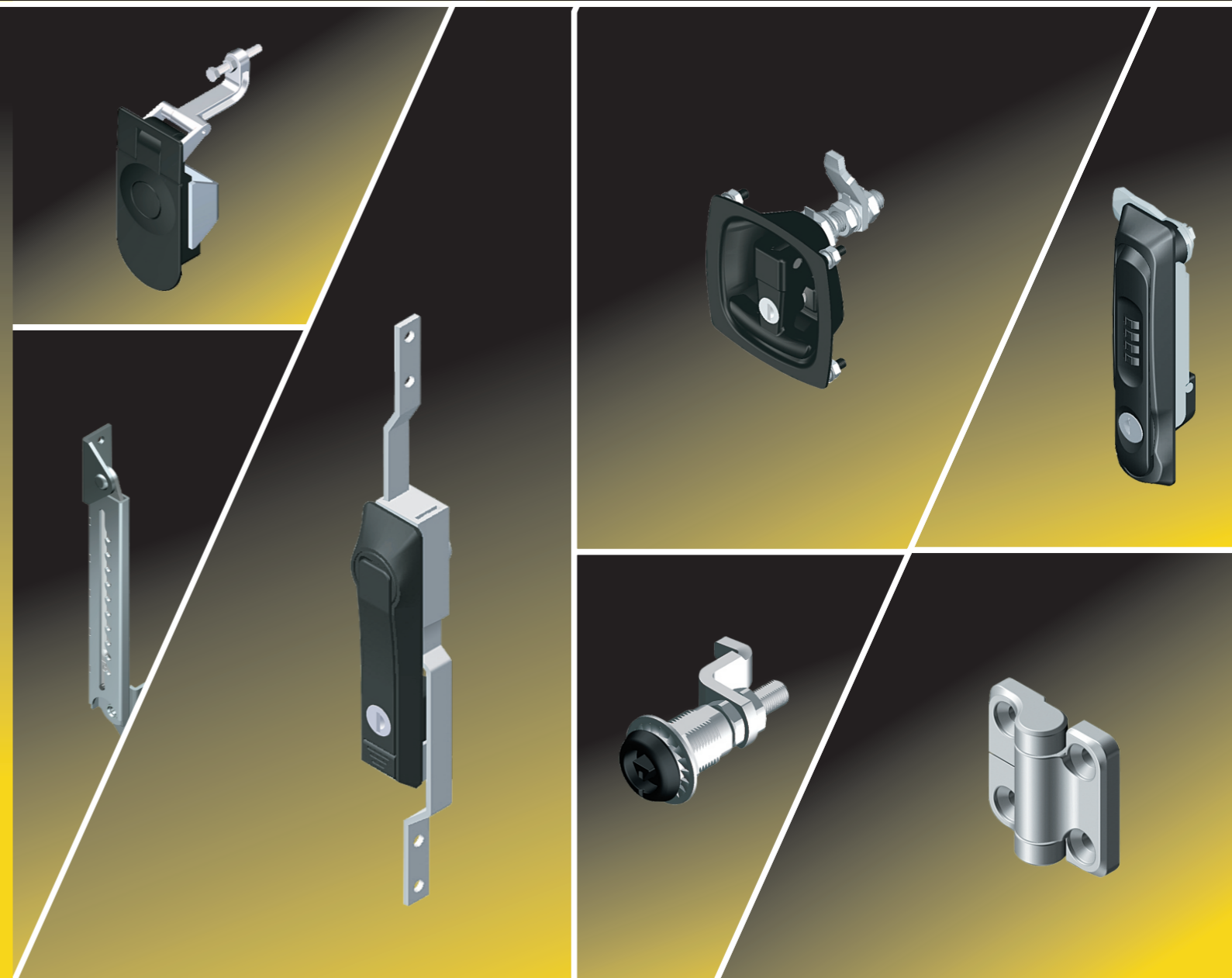

Product Catalogue 2018

- 01 LOCKS
- 02 HINGES
- 03 HANDLES
- 04 COVER STAY
- 05 GASKETING
- 06 ACCESSORIES



Room 3006, NO218 Tianmu West Road
Shanghai, China
David Tian, Director of Sales
Phone: +(86) 13671602231
E-mail: sales@hardwareontime.com

CALLE 52 ELVIRA MENDEZ, AREA BANCAREA
EDIFICIO VILLARINO PISO 11, PANAMA
E-mail: info@hardwareontime.com
general@hardwareontime.com



HARDWAREONTIME



HOT – Global Industrial hardware supplier, providing high quality locking and hinging, access control systems and components for:

- ▾ Electrical Cabinets and Enclosures
- ▾ IT & Network enclosure
- ▾ Industrial Machine Equipment
- ▾ Automotive Industry
- ▾ ATM & Vending Machine
- ▾ Food industry Equipment



Our manufacturing ability is from product design, tooling develop, zinc die casting, Al. die casting and plastic injection, CNC turning and Milling Process, Stamping and bending Process, Surface treatment: Powder coated, chrome plating and finally Sub-Assemble.

Explanation Pictograms

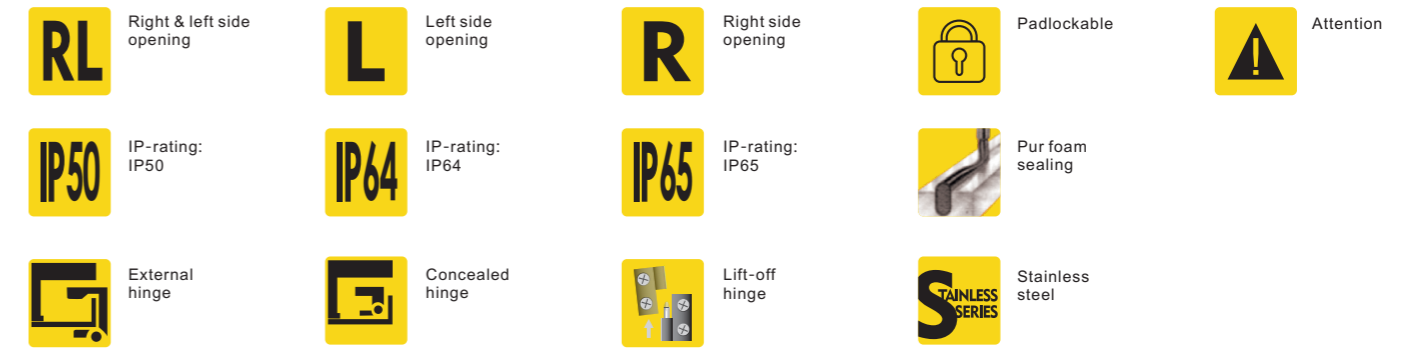

Protection categories to IEC 60 529

The IP protection category is characterised by 2 numbers. Example of protection category: e.g. IP 54.

Rrst NO.	Degrees of protection for protection for protection against contact and foreign bodies	Sec. NO.	Degrees of protection for protection against water
1	Protected against solid foreign objects Φ 50 mm and greater	1	Protected against vertically falling water drops
2	Protected against solid foreign objects Φ 12.5 mm and greater	2	Protected against vertically falling water drops when the enclosure is tilted up to 15
3	Protected against solid foreign objects Φ 2.5 mm and greater	3	Protected against splashing water
4	Protected against solid foreign objects Φ 1.0mm and greater	4	Protected against splashing water
5	Dust-protected	5	Protected against water jets
6	Dust-tight	6	Protected against powerful ater jets
		7	Protected against the effects of temporary immersion in water

Explanation of the terms left hand/right hand door and locking direction

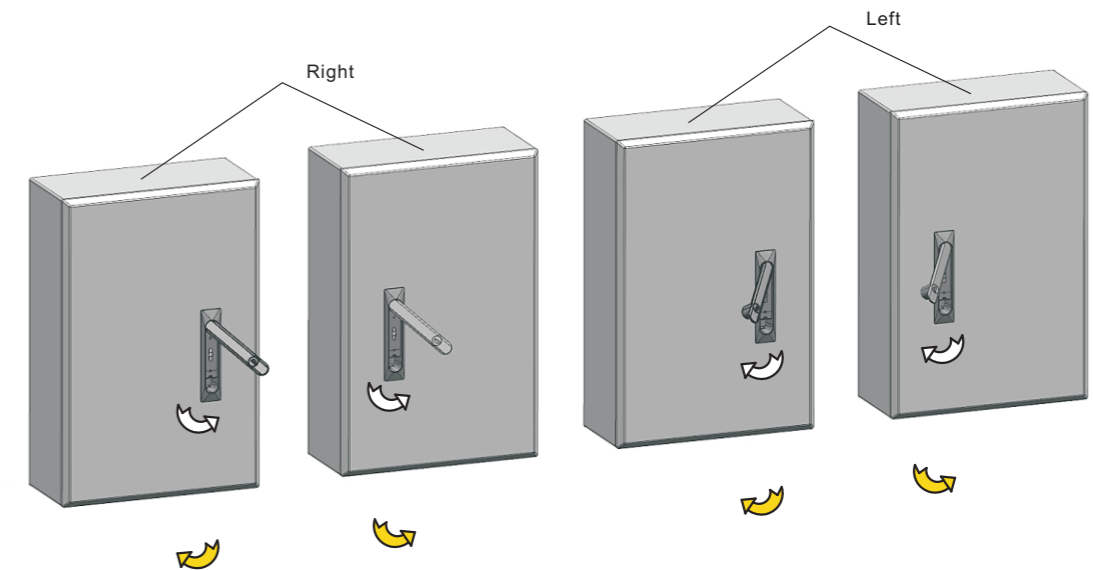

A section of our standard surface treatment , The specific color code is at end of our product order code.

Code	Surface treatment	Code	Surface treatment
-10	Smoothly black powder coated	-60	Bule green powder coated
-20	Black textured powder coated	-01	Zinc plating
-30	Bright Chrome	-32	RAL7032 Powder coated RAL7032
-40	Satin Chrome	-35	RAL7035 Powder coated RAL7035
-50	Black E-coated	-80	Nickel plated

A selection of our most HOT products,
For more products, Please review inside pages.

Lock



PAGE 01 PAGE 02 PAGE 05 PAGE 07 PAGE 13 PAGE 15 PAGE 18 PAGE 21 PAGE 22 PAGE 24 PAGE 25 PAGE 26 PAGE 43



PAGE 44 PAGE 45 PAGE 45 PAGE 50 PAGE 52 PAGE 53 PAGE 54 PAGE 55 PAGE 57 PAGE 58 PAGE 59 PAGE 60 PAGE 62



PAGE 63 PAGE 64 PAGE 66 PAGE 68 PAGE 68 PAGE 69 PAGE 69 PAGE 108 PAGE 109 PAGE 88 PAGE 90 PAGE 96 PAGE 97



PAGE 73 PAGE 74 PAGE 75 PAGE 76 PAGE 77 PAGE 79 PAGE 79 PAGE 81 PAGE 82 PAGE 82 PAGE 83 PAGE 84 PAGE 87

Hinges



PAGE 115 PAGE 116 PAGE 117 PAGE 117 PAGE 120 PAGE 121 PAGE 122 PAGE 123 PAGE 124 PAGE 124 PAGE 125 PAGE 125 PAGE 126



PAGE 126 PAGE 127 PAGE 141 PAGE 142 PAGE 143 PAGE 145 PAGE 149 PAGE 149 PAGE 151 PAGE 152 PAGE 154 PAGE 155 PAGE 156



PAGE 164 PAGE 165 PAGE 166 PAGE 167 PAGE 167 PAGE 167 PAGE 168 PAGE 168 PAGE 168 PAGE 169 PAGE 170 PAGE 171 PAGE 172

Handles



PAGE 175 PAGE 176 PAGE 177 PAGE 177 PAGE 178 PAGE 180 PAGE 181 PAGE 182 PAGE 183 PAGE 183 PAGE 184 PAGE 185 PAGE 185

Cover stay



PAGE 186 PAGE 187 PAGE 187 PAGE 188 PAGE 189 PAGE 191 PAGE 192 PAGE 192

Gasketing



PAGE 194 PAGE 194 PAGE 194 PAGE 195 PAGE 195 PAGE 195

Accessories



PAGE 197 PAGE 197 PAGE 204 PAGE 205 PAGE 206 PAGE 206 PAGE 208

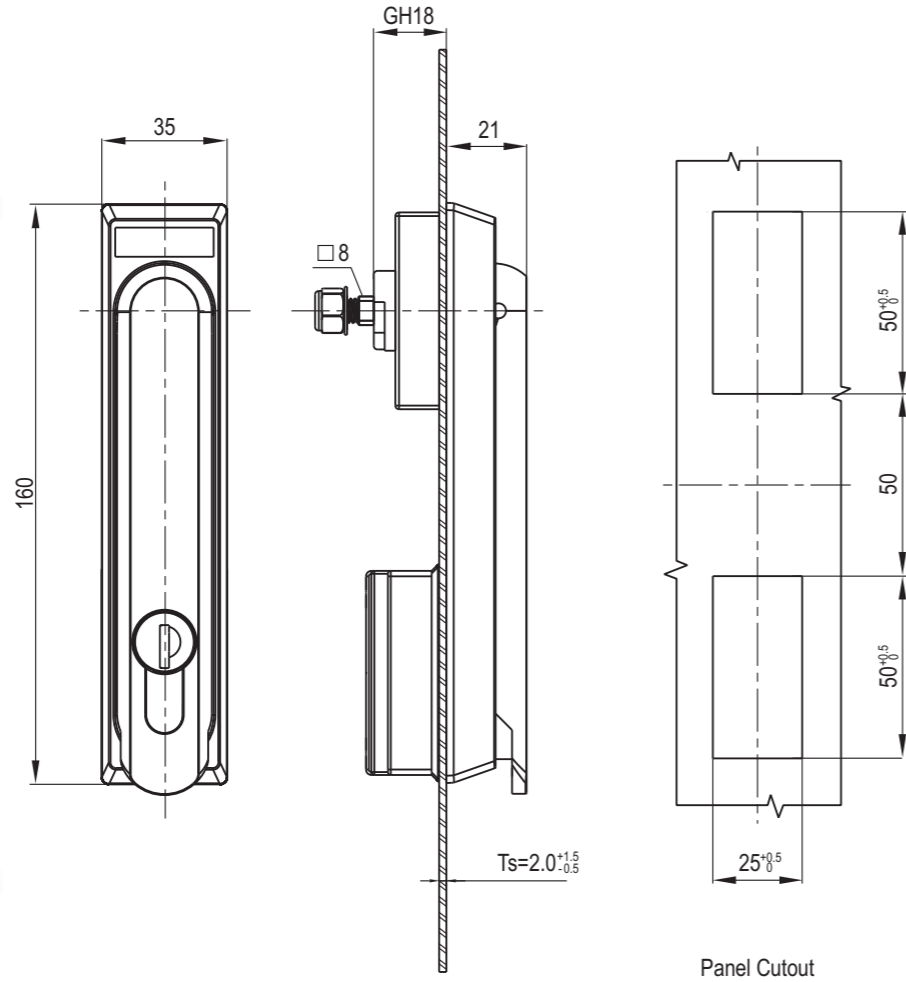

Zinc die body black powder coated, zinc die rod control, brass shaft m.s. zinc plated flat rod, SUS304 padlock device.

Cylinder style	Version A(Cam control)	
	Dust Cap	
	With	Without
Alike YK333 Profile Round Cylinder	1100-1P01-C	1100-1P01-NC
Double Bit 4mm	1100-1P02-C	1100-1P02-NC
Square 7mm	1100-1P03-C	1100-1P03-NC
Triangular 8mm	1100-1P04-C	1100-1P04-NC

Accessories ref. to page #
1. CAM ref. to page 9A-001

Remark
1. Key different on request.
2. CH751 key code on request
3. Padlockable on request

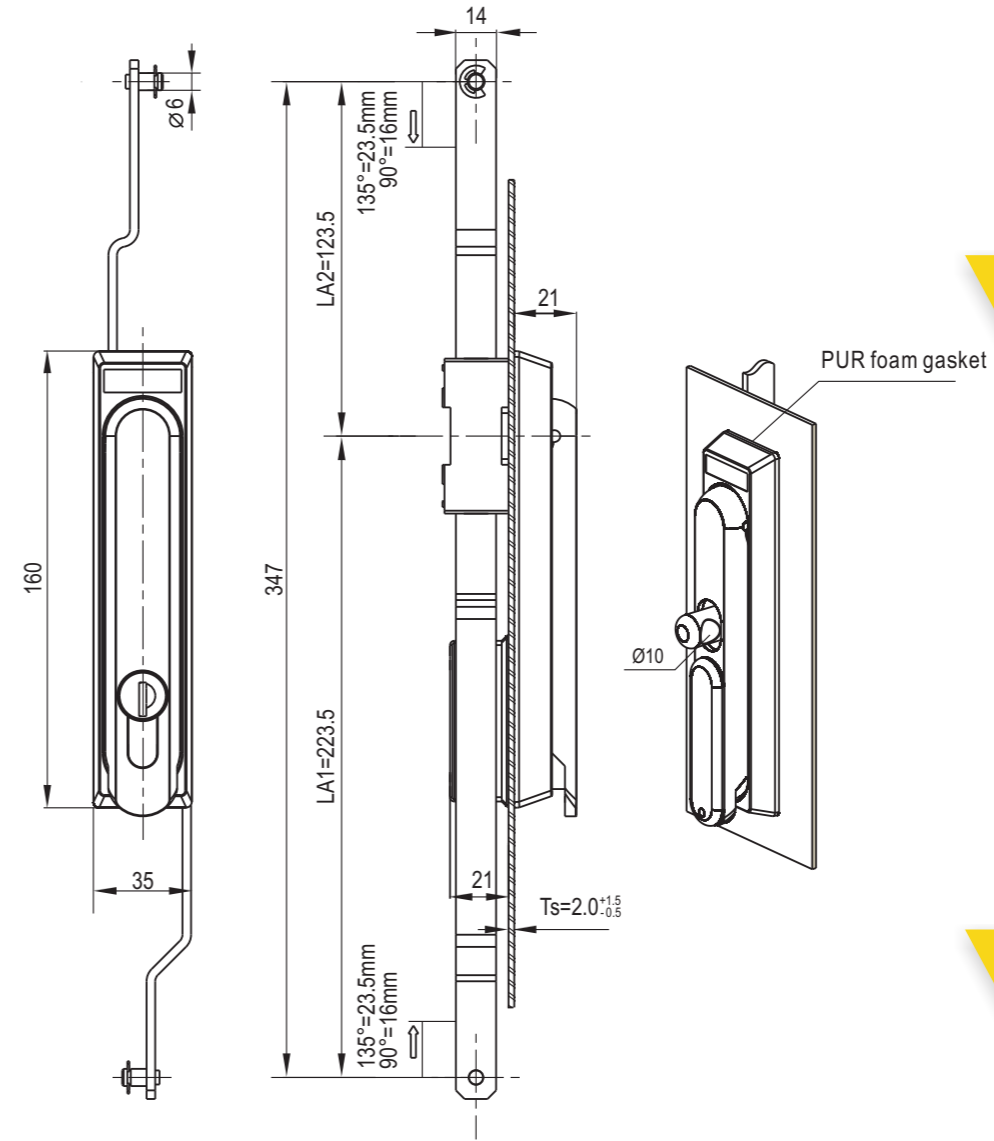

Zinc die body black powder coated, zinc die rod control, brass shaft m.s. zinc plated rod, SUS304 padlock device.

Cylinder style	Version B(2P.rod control)		Version C(3P.rod control)	
	Dust Cap		Dust Cap	
	With	Without	With	Without
Alike YK333 Profile Round Cylinder	1100-2P01-C	1100-2P01-NC	1100-3P01-C	1100-3P01-NC
Double Bit 4mm	1100-2P02-C	1100-2P02-NC	1100-3P02-C	1100-3P02-NC
Square 7mm	1100-2P03-C	1100-2P03-NC	1100-3P03-C	1100-3P03-NC
Triangular 8mm	1100-2P04-C	1100-2P04-NC	1100-3P04-C	1100-3P04-NC

Accessories ref. to page #
1. CAM ref. to page 9A-001
2. Rod control 1193 series

Remark
1. Key different on request.
2. CH751 key code on request
3. Padlockable on request

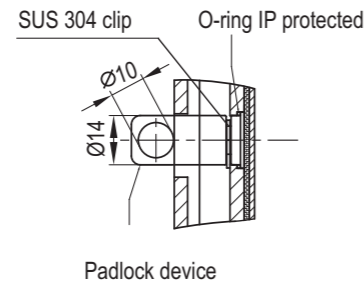
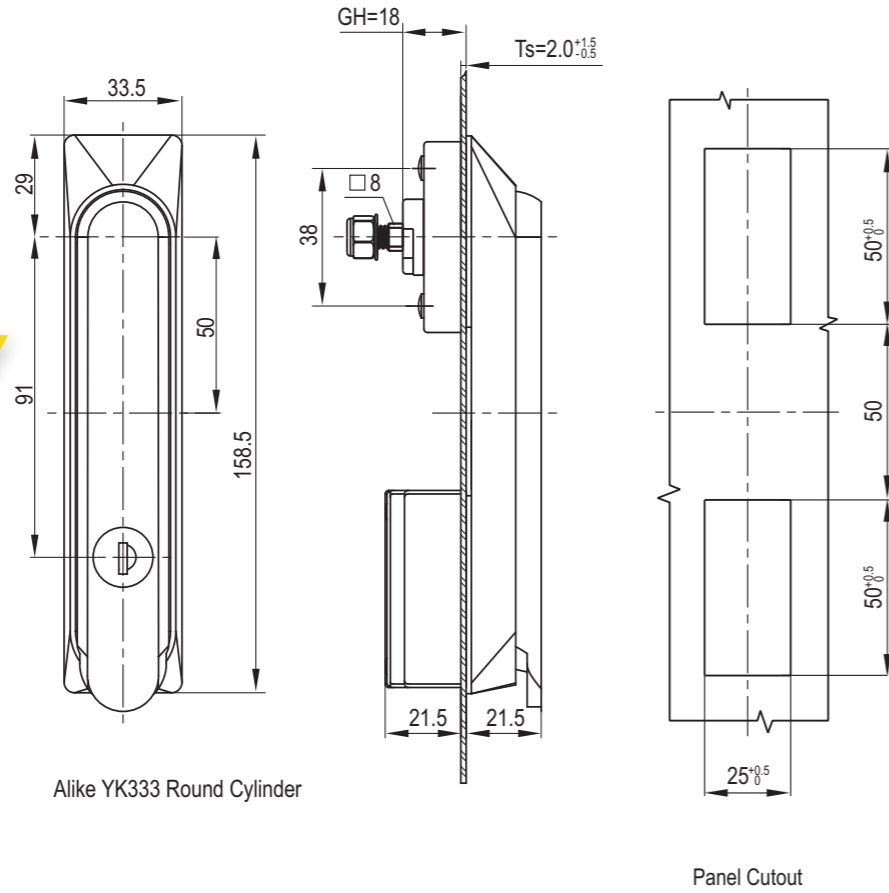

PA lock body, brass shaft m.s zinc plated fixing parts

Cylinder style	Version A(Cam control)	
	Dust Cap	
	With	Without
Alike YK333 Round Cylinder	1101-1001-C	1101-1001-NC

Accessories ref. to page #
1. CAM ref. to page 9A-001

Remark
1. Key different on request.
2. CH751 key code on request
3. Padlockable on request

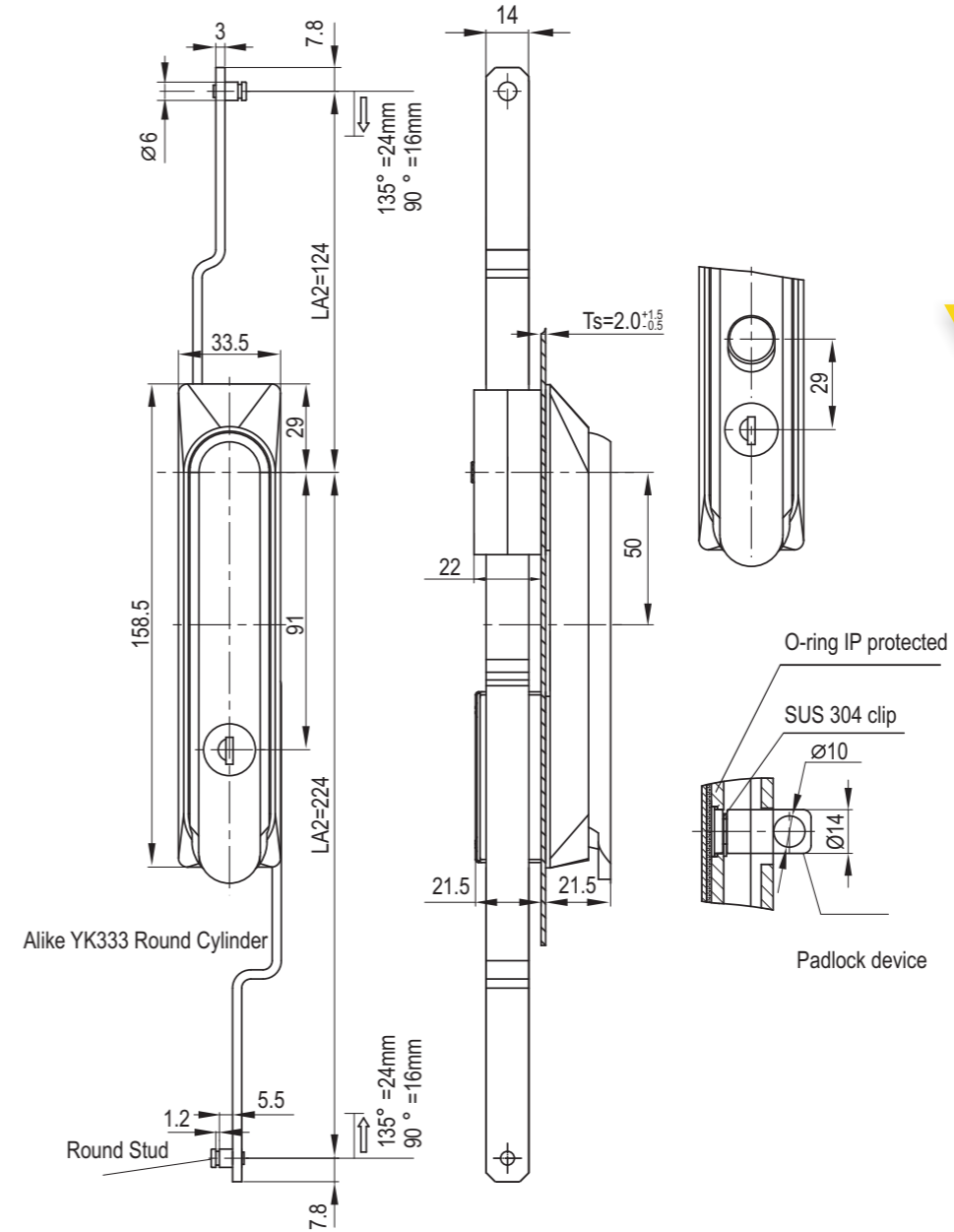
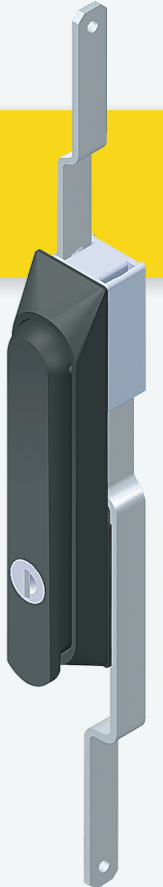

PA lock body, zinc die rod control, brass shaft m.s zinc plated rod.

Cylinder style	Version B(2P.rod control)		Version C(3P.rod control)	
	Dust Cap		Dust Cap	
	With	Without	With	Without
Alike YK333 Round Cylinder	1101-2001-C	1101-2001-NC	1101-3001-C	1101-3001-NC

Accessories ref. to page #
1. CAM ref. to page 9A-001
2. Rod control 1190 series

Remark
1. Key different on request.
2. CH751 key code on request
3. Padlockable on request

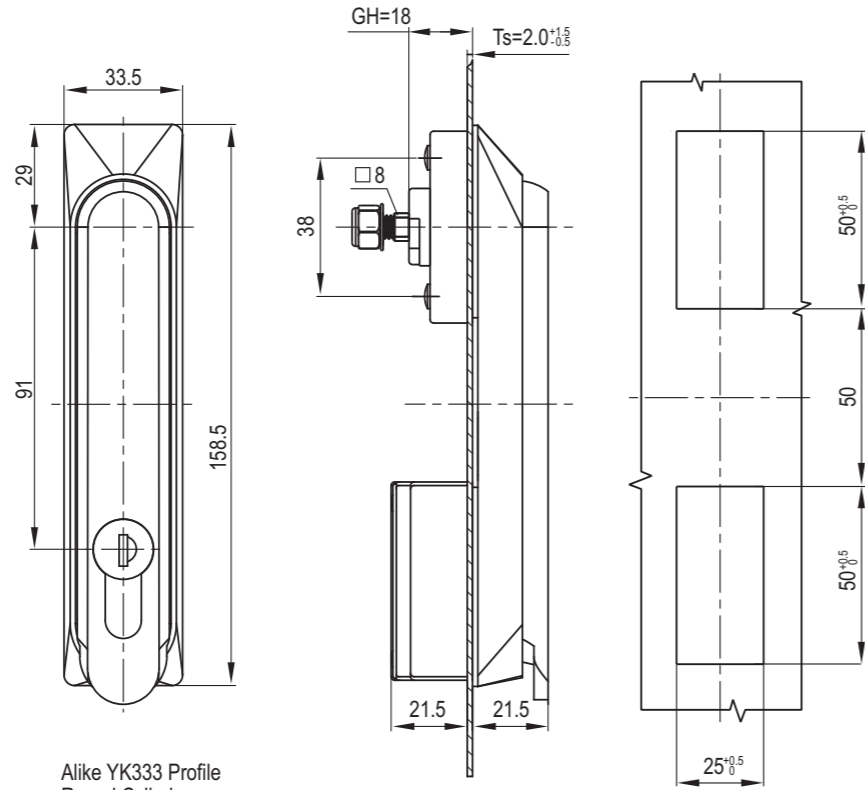
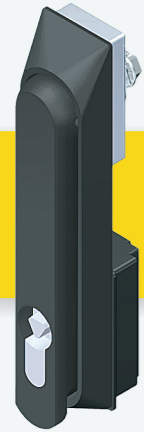

Alike YK333 Profile Round Cylinder

Panel Cutout

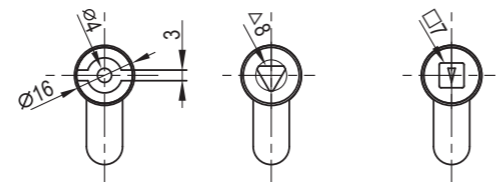
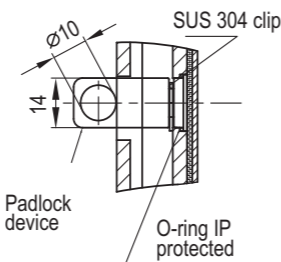

Double Bit 4mm Triangular 8mm Square 7mm

PA lock body, brass shaft m.s zinc plated fixing parts

Cylinder style	Version A(Cam control)	
	Dust Cap	
	With	Without
Alike YK333 Round Cylinder	1101-1P01-C	1101-1P01-NC
Double Bit 4mm	1101-1P02-C	1101-1P02-NC
Square 7mm	1101-1P03-C	1101-1P03-NC
Triangular 8mm	1101-1P04-C	1101-1P04-NC

Accessories ref. to page #
1. CAM ref. to page 9A-001

Remark
1. Key different on request.
2. CH751 key code on request
3. Padlockable on request

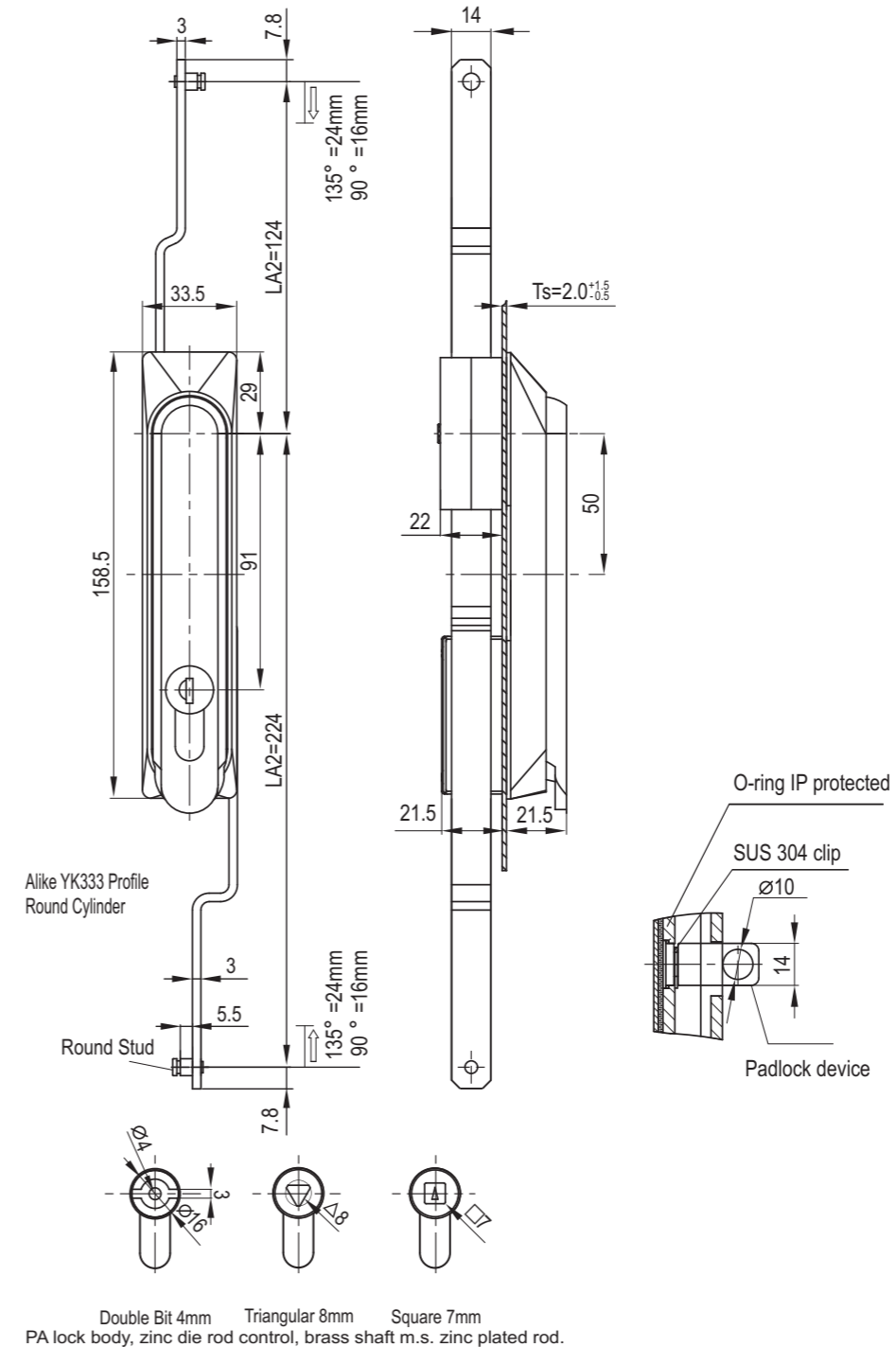
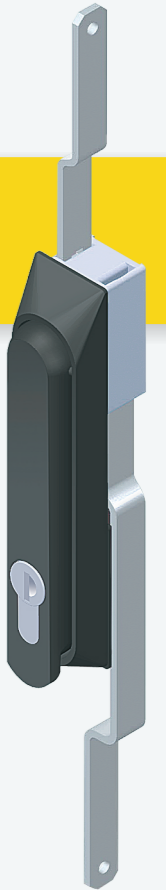

Alike YK333 Profile Round Cylinder

Double Bit 4mm Triangular 8mm Square 7mm
PA lock body, zinc die rod control, brass shaft m.s. zinc plated rod.

Cylinder style	Version B(2P.rod control)		Version C(3P.rod control)	
	Dust Cap		Dust Cap	
	With	Without	With	Without
Alike YK333 Round Cylinder	1101-2P01-C	1101-2P01-NC	1101-3P01-C	1101-3P01-NC
Double Bit 4mm	1101-2P02-C	1101-2P02-NC	1101-3P02-C	1101-3P02-NC
Square 7mm	1101-2P03-C	1101-2P03-NC	1101-3P03-C	1101-3P03-NC
Triangular 8mm	1101-2P04-C	1101-2P04-NC	1101-3P04-C	1101-3P04-NC

Accessories ref. to page #
1. CAM ref. to page 9A-001
2. Rod control 1190 series

Remark
1. Key different on request.
2. CH751 key code on request
3. Padlockable on request

RL  **IP65**

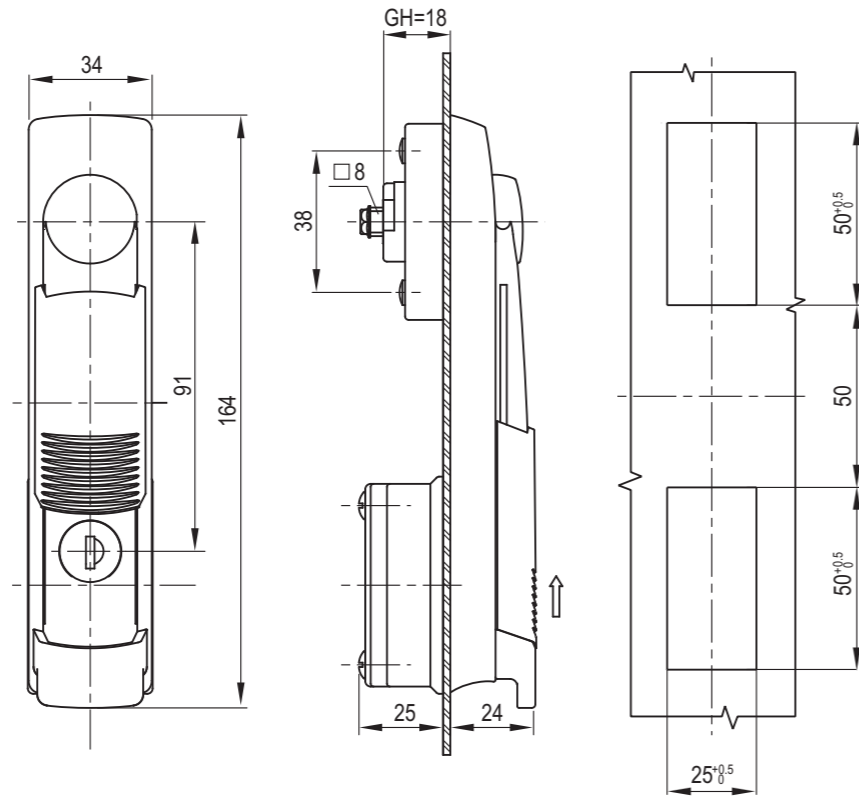

Alike YK333 Round Cylinder

Panel Cutout

PA lock body, zinc die shaft, m.s zinc plated fixing parts

Cylinder style	Version A(Cam control)
	Dust Cap
Alike YK333 Round Cylinder	1102-1001-C

Accessories ref. to page #
1. CAM ref. to page 9A-001

Remark
1. Key different on request.
2. CH751 key code on request

RL  **IP65**

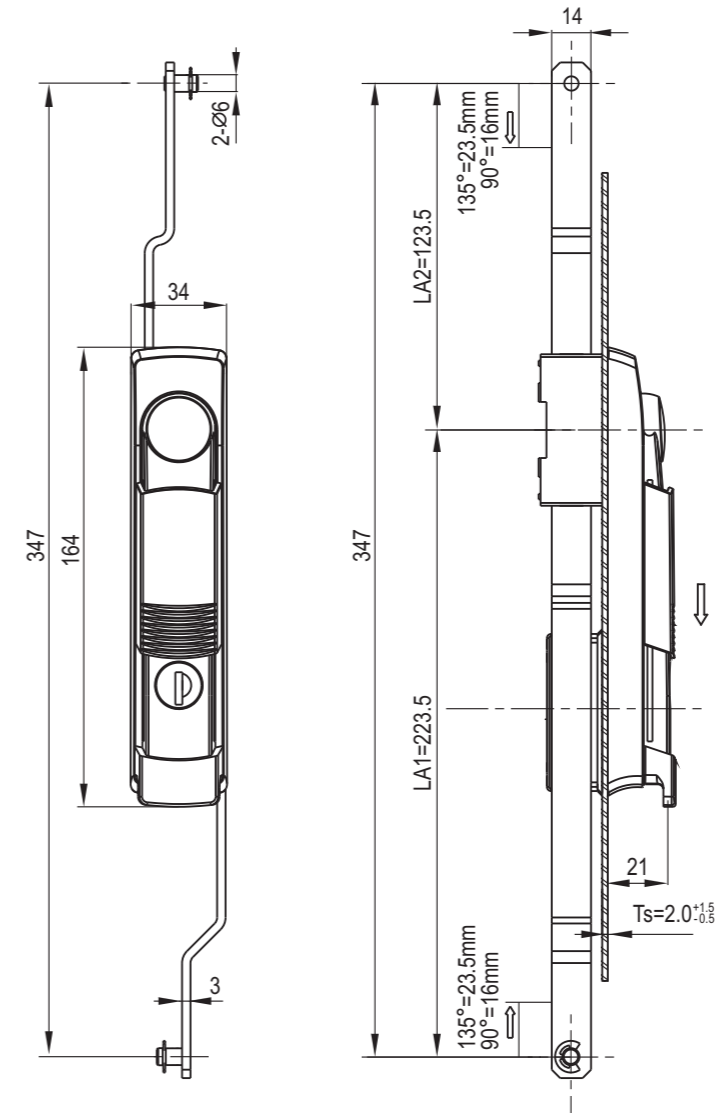
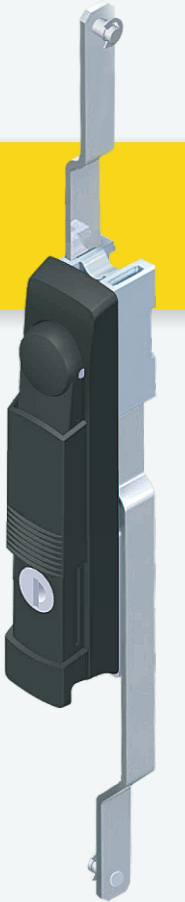

PA lock body, zinc die rod control and shaft, m.s. zinc plated rod.

Cylinder style	Version B(2P.rod control)	Version C(3P.rod control)
	Dust Cap	Dust Cap
Alike YK333 Round Cylinder	1102-2001-C	1102-3001-C

Accessories ref. to page #
1. CAM ref. to page 9A-001
2. Rod control 1193 series

Remark
1. Key different on request.
2. CH751 key code on request

RL  **IP65**

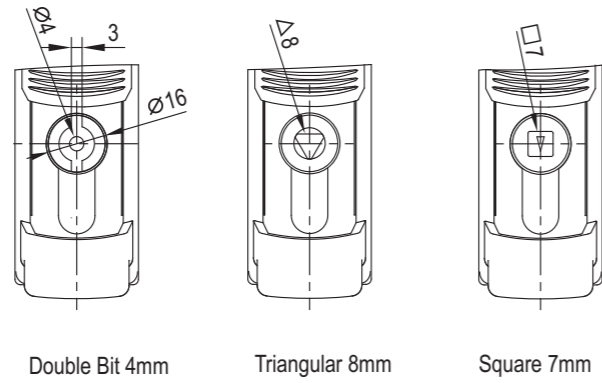
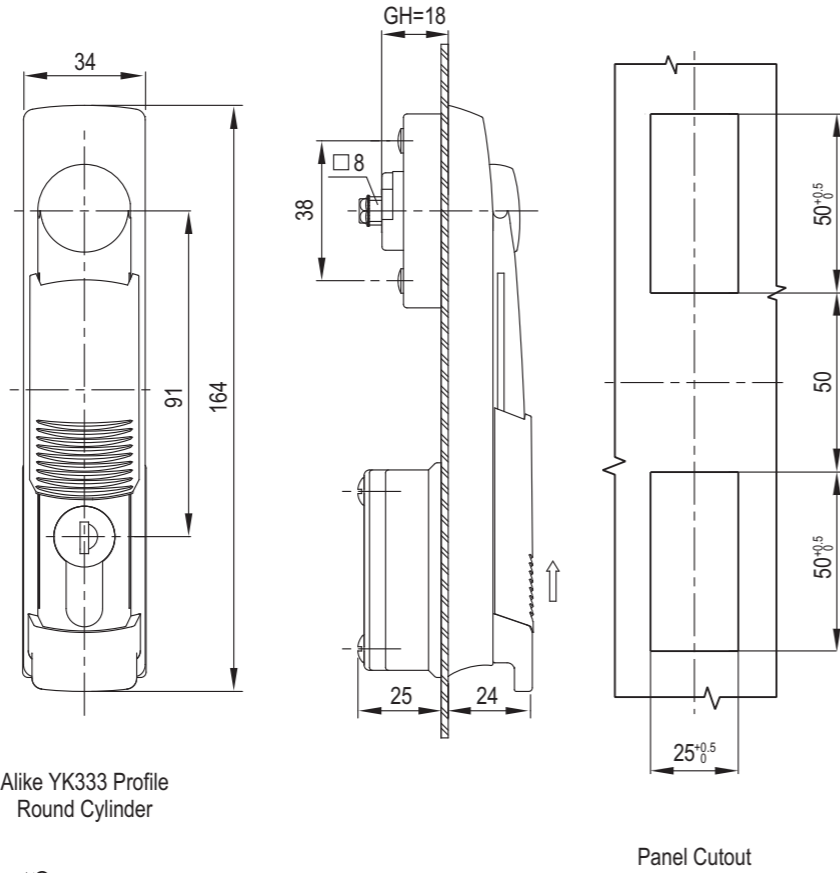

PA lock body, zinc die shaft, m.s zinc plated fixing parts

Cylinder style	Version A(Cam control)
	Dust Cap
Alike YK333 Profile Round Cylinder	1102-1P01-C
Double Bit 4mm	1102-1P02-C
Square 7mm	1102-1P03-C
Triangular 8mm	1102-1P04-C

Accessories ref. to page #
1. CAM ref. to page 9A-001

Remark
1. Key different on request.
2. CH751 key code on request

RL  **IP65**

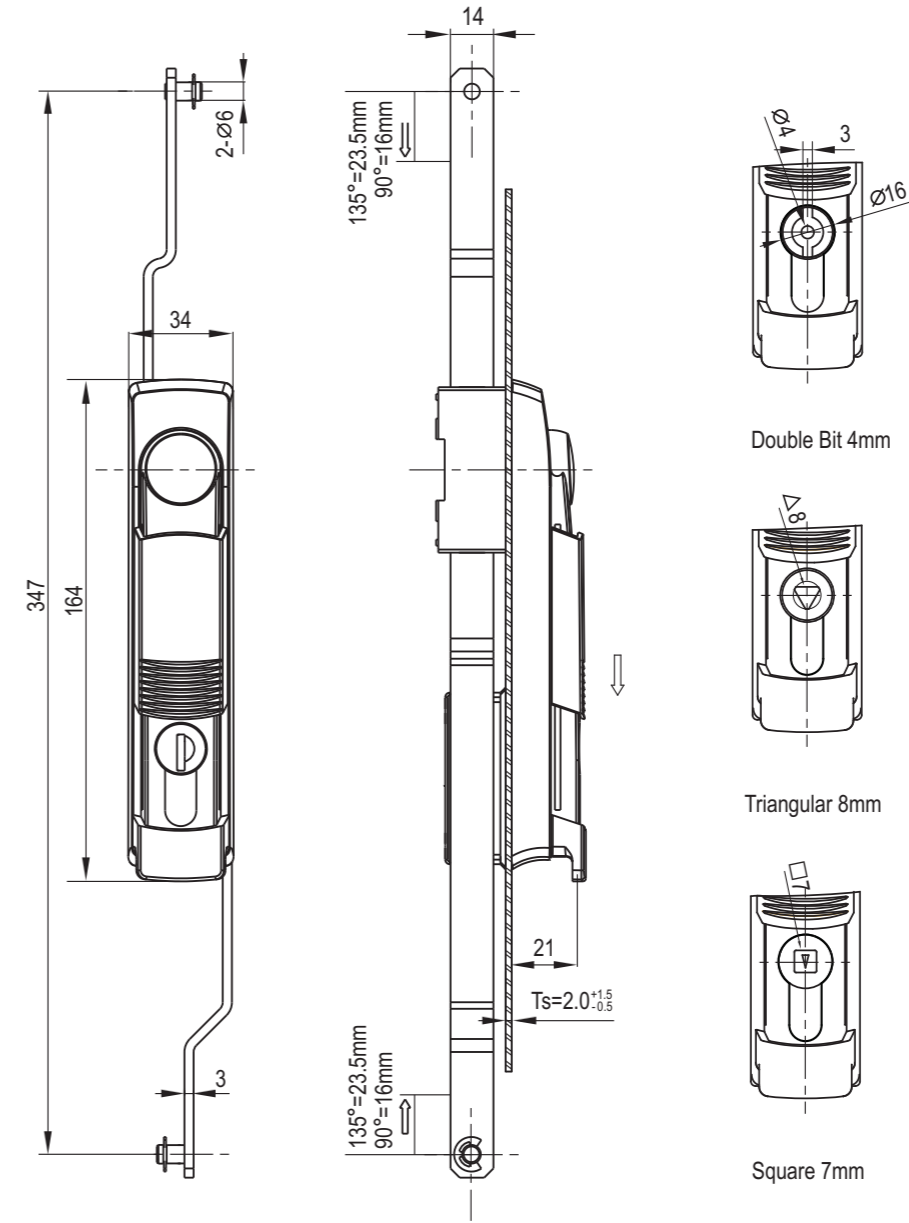
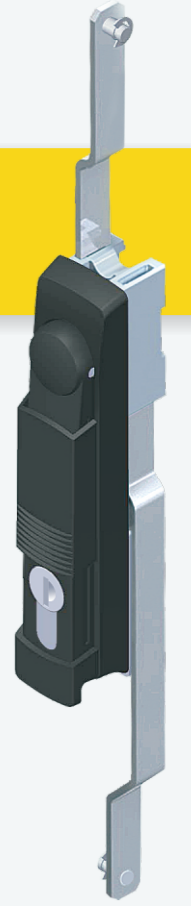

PA lock body, zinc die rod control and shaft, m.s. zinc plated rod.

Cylinder style	Version B(2P.rod control)	Version C(3P.rod control)
	Dust Cap	Dust Cap
Alike YK333 Profile Round Cylinder	1102-2P01-C	1102-3P01-C
Double Bit 4mm	1102-2P02-C	1102-3P02-C
Square 7mm	1102-2P03-C	1102-3P03-C
Triangular 8mm	1102-2P04-C	1102-3P04-C

Accessories ref. to page #
1. CAM ref. to page 9A-001
2. Rod control 1193 series

Remark
1. Key different on request.
2. CH751 key code on request

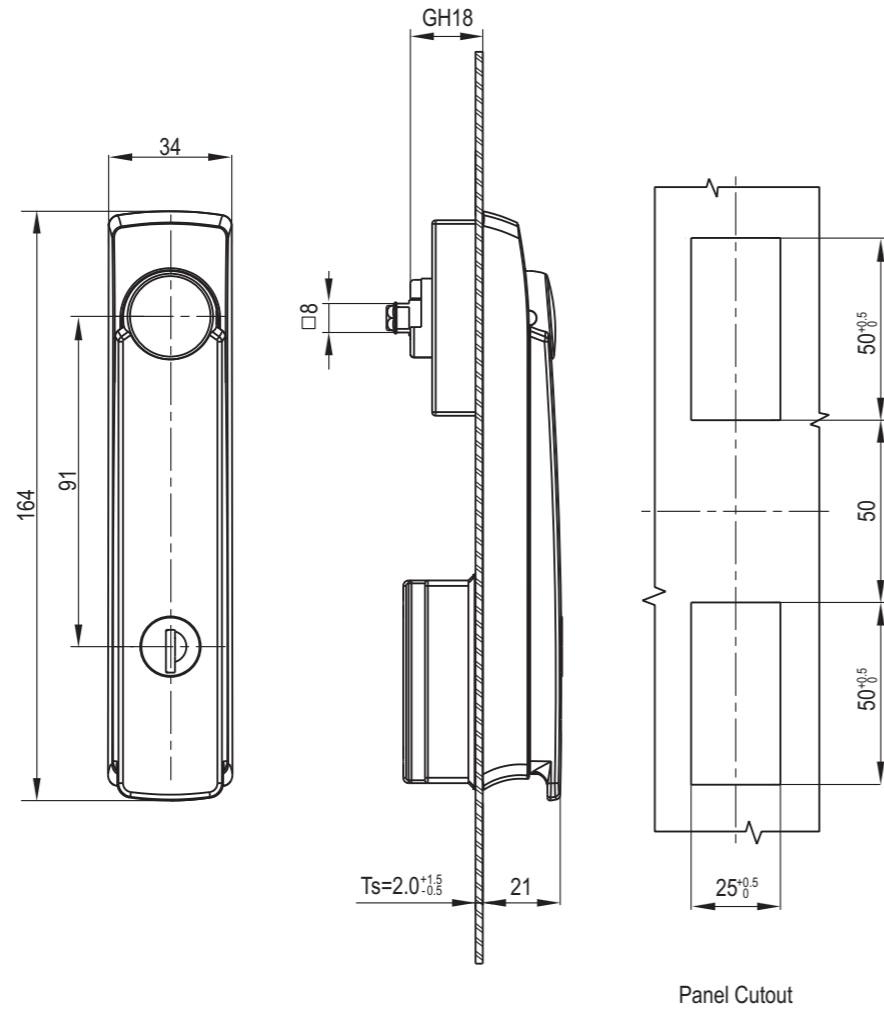
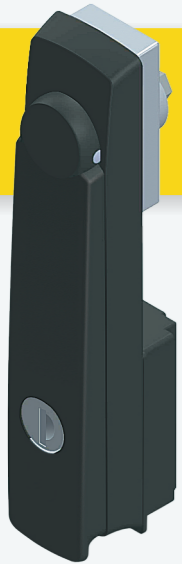

Black PA body, zinc die handle black powder coated.

Accessories ref. to page #
1. CAM ref. to page 9A-001

Remark
1. Key different on request.
2. CH751 key code on request
3. Padlockable on request

	Version A(Cam control)
Zinc die handle,PA lock housing	1102-1002-NC

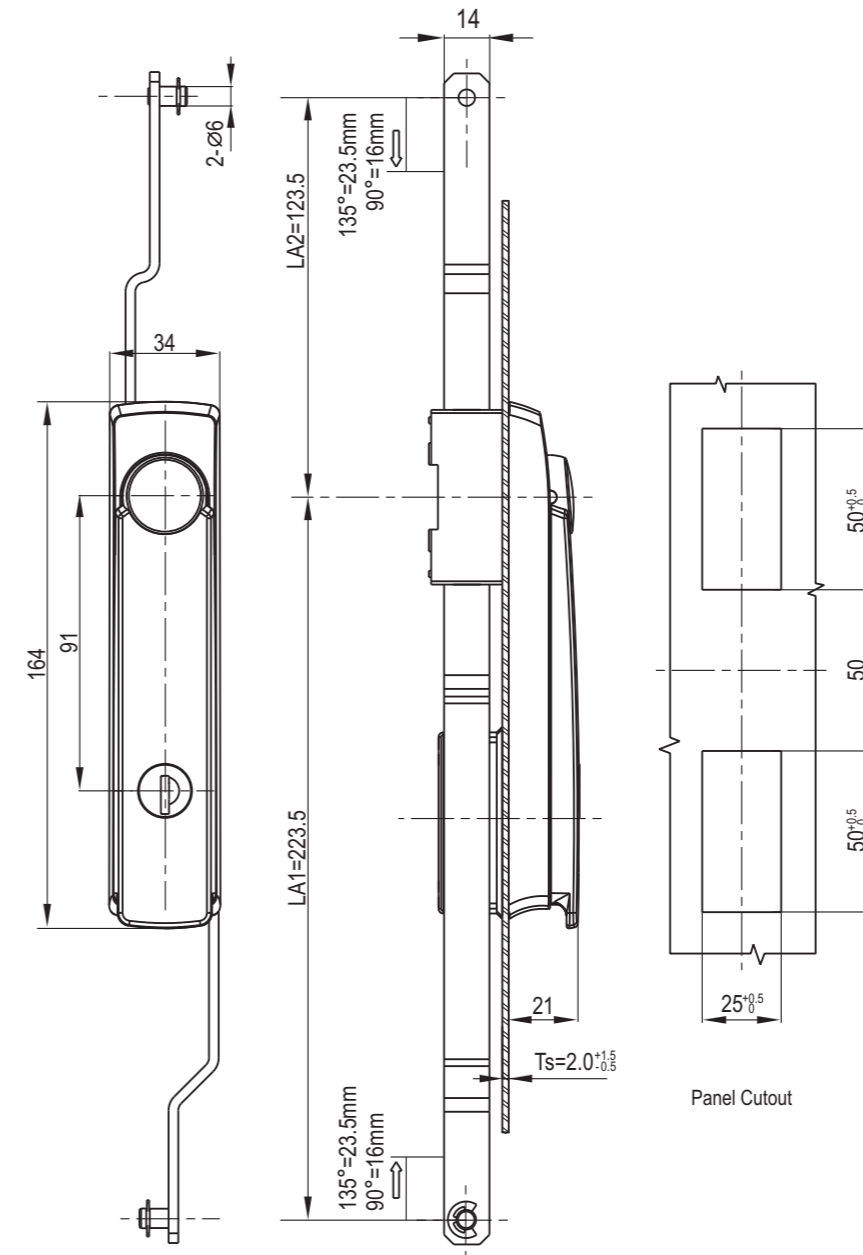

Black PA body, zinc die handle black powder coated,
zinc die shaft and rod control, m.s. zinc plated rod

Accessories ref. to page #
1. CAM ref. to page 9A-001
2. Rod control 1193 series

Remark
1. Key different on request.
2. CH751 key code on request
3. Padlockable on request

	Version B(2P.rod control)	Version C(3P.rod control)
Zinc die handle,PA lock housing	1102-2002-NC	1102-3002-NC

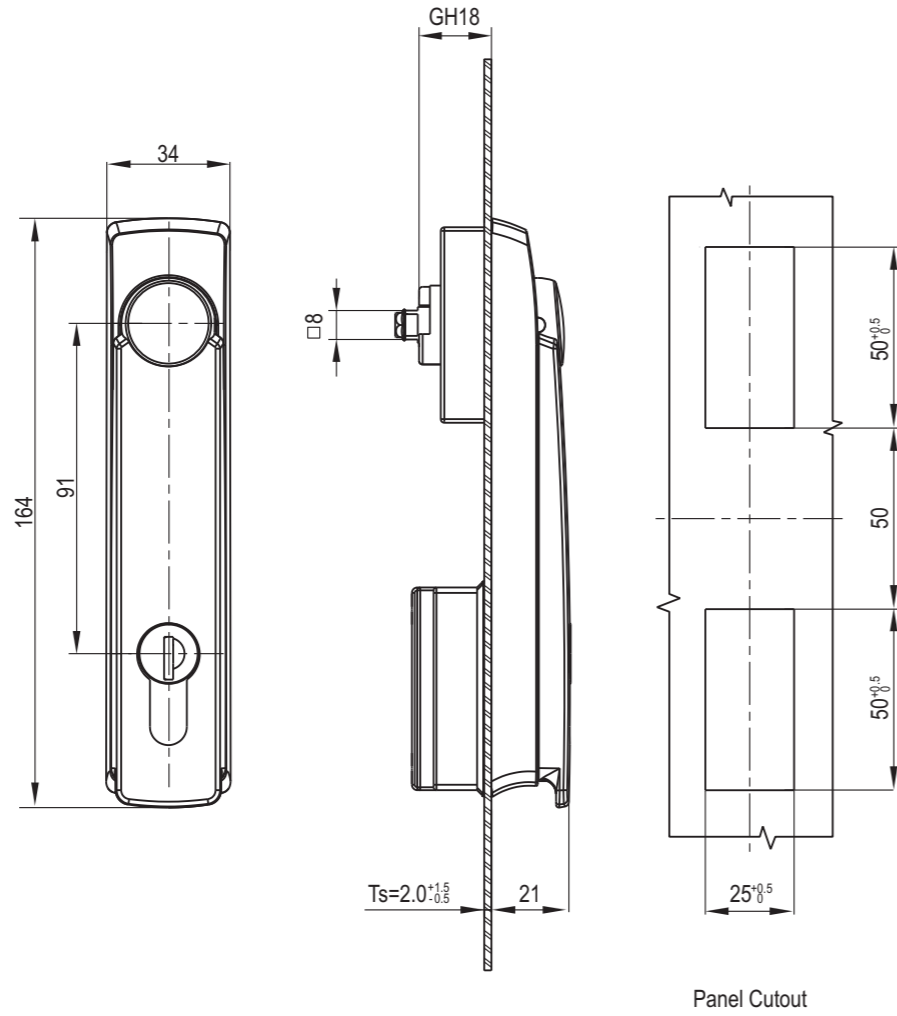
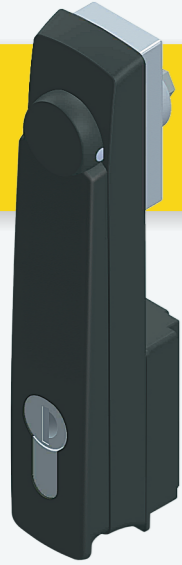

Black PA body, zinc die handle and shaft black powder coated

Cylinder style	Version A(Cam control)
Alike YK333 Profile Round Cylinder	1102-1P01-NC
Double Bit 4mm	1102-1P02-NC
Square 7mm	1102-1P03-NC
Triangular 8mm	1102-1P04-NC

Accessories ref. to page #
1. CAM ref. to page 9A-001

Remark
1. Key different on request.
2. CH751 key code on request
3. Padlockable on request

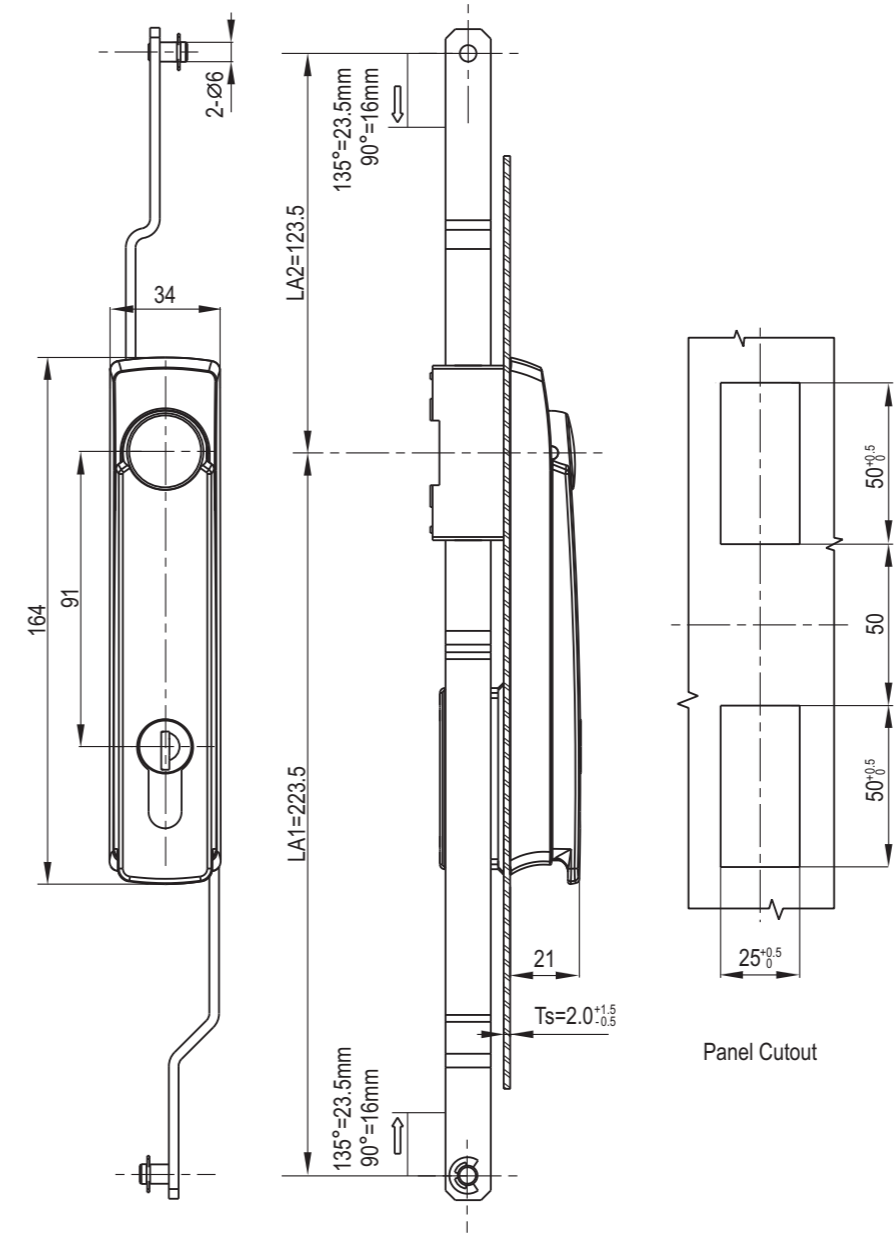

Black PA body, zinc die handle black powder coated, zinc die shaft and rod control, m.s. zinc plated rod

Cylinder style	Version B(2P.rod control)	Version C(3P.rod control)
Alike YK333 Profile Round Cylinder	1102-2P01-NC	1102-3P01-NC
Double Bit 4mm	1102-2P02-NC	1102-3P02-NC
Square 7mm	1102-2P03-NC	1102-3P03-NC
Triangular 8mm	1102-2P04-NC	1102-3P04-NC

Accessories ref. to page #
1. CAM ref. to page 9A-001
2. Rod control 1193 series

Remark
1. Key different on request.
2. CH751 key code on request
3. Padlockable on request

RL IP65

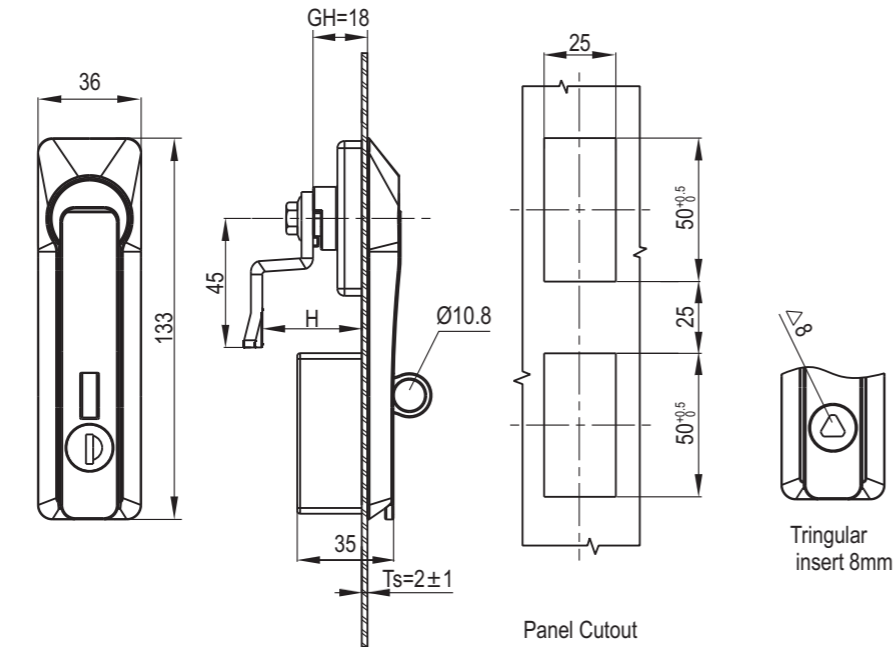
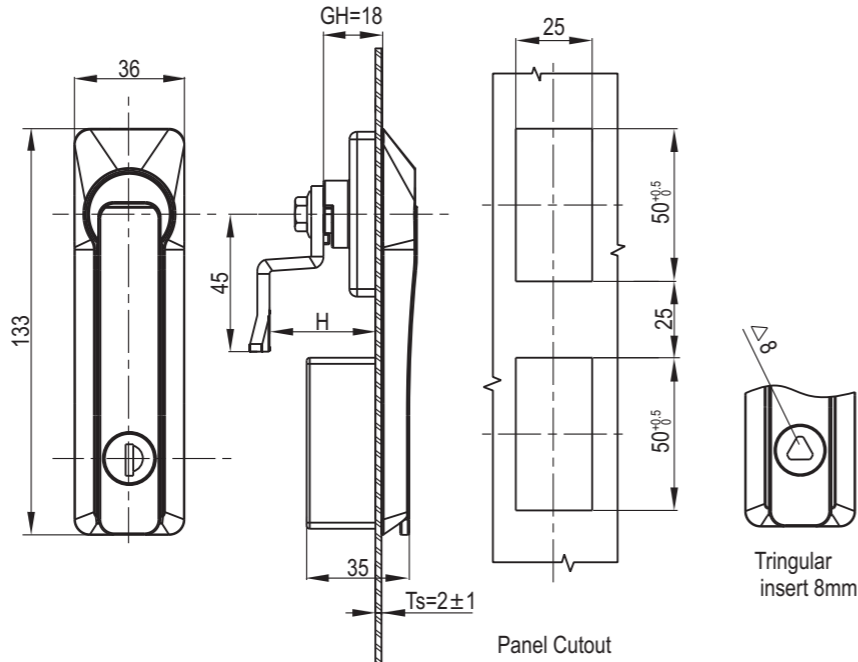

Zinc die body, black powder coated or black E-coated.

Cylinder style		Version A(Cam control)	
		Black E-Coated	Black powder coated
YK333 cylinder	Padlockable	1103-1001-50-P	1103-1001-10-P
	Without padlock	1103-1001-50-NP	1103-1001-10-NP
Triangle insert	Padlockable	1103-1003-50-P	1103-1003-10-P
	Without padlock	1103-1003-50-NP	1103-1003-10-NP

Accessories ref. to page #
1. CAM ref. to page 9A-001

Remark
1. Key different on request.
2. CH751 key code on request
3. Padlockable on request

RL IP65

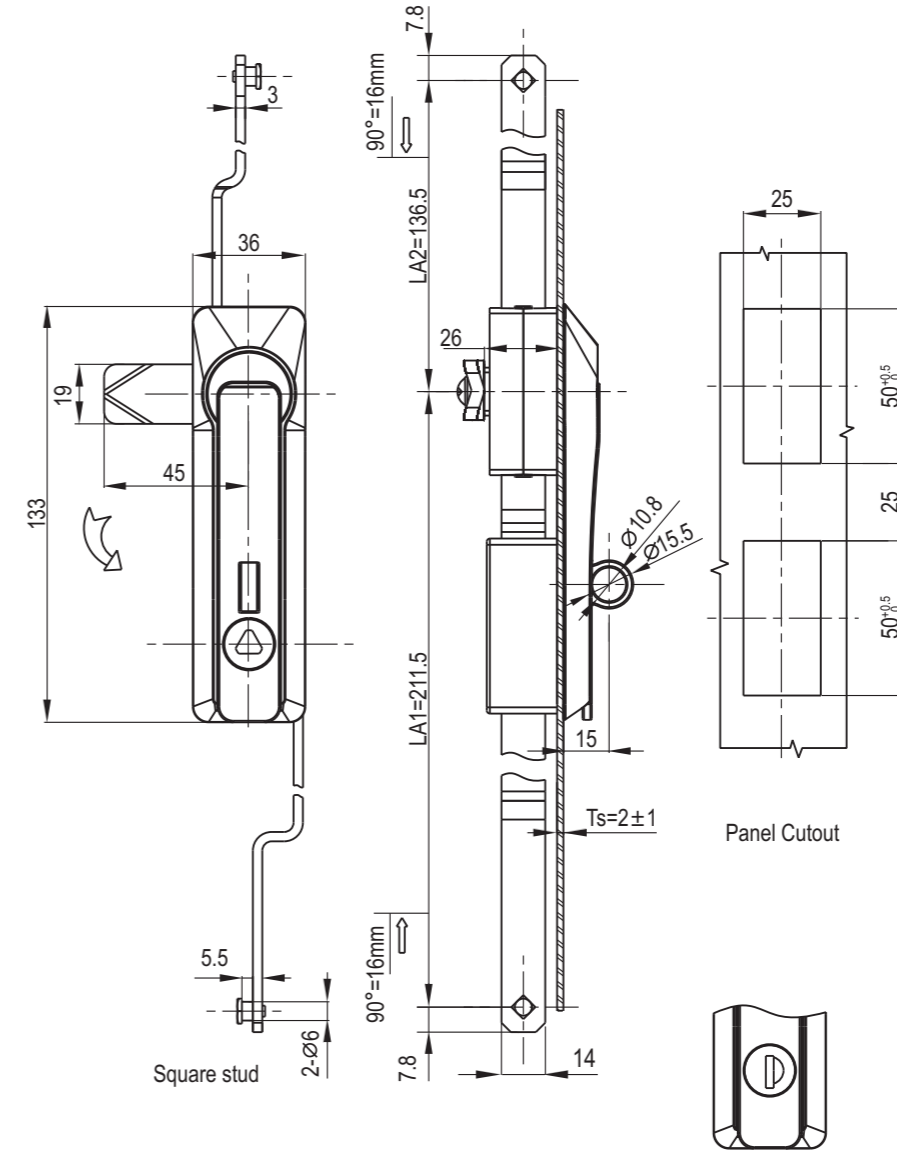
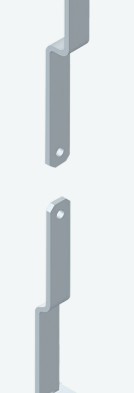

YK333 round cylinder available

Zinc die body and rod control, m.s. zinc plated cam, black powder coated or E-coated

Cylinder style		Version B(2P.rod control)		Version C(3P.rod control)	
		Black E-Coated	Black powder coated	Black E-Coated	Black powder coated
YK333 cylinder	Padlockable	1103-2001-50-P	1103-2001-10-P	1103-3001-50-P	1103-3001-10-P
	Without padlock	1103-2001-50-NP	1103-2001-10-NP	1103-3001-50-NP	1103-3001-10-NP
Triangle insert	Padlockable	1103-2003-50-P	1103-2003-10-P	1103-3003-50-P	1103-3003-10-P
	Without padlock	1103-2003-50-NP	1103-2003-10-NP	1103-3003-50-NP	1103-3003-10-NP

Accessories ref. to page #
1. CAM ref. to page 9A-001
2. Rod control 1191 series

Remark
1. Key different on request.
2. CH751 key code on request
3. Padlockable on request

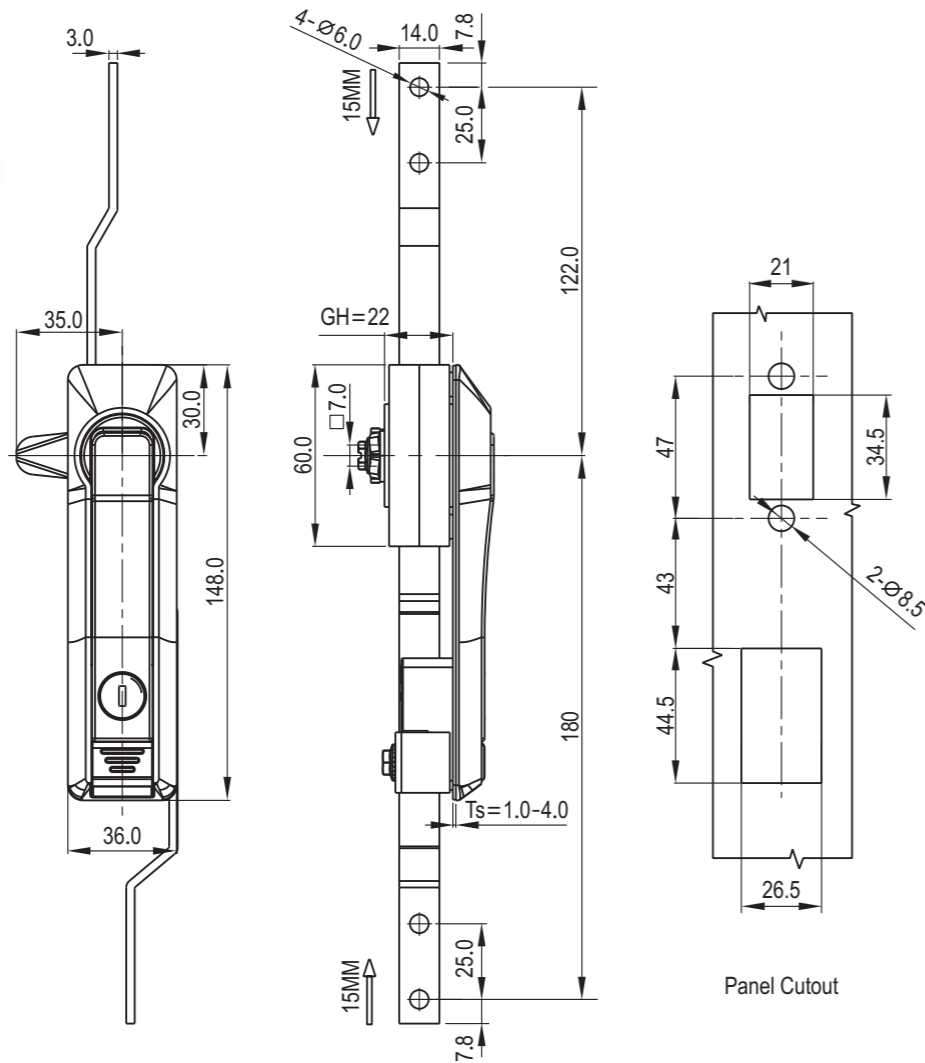

Zinc die body, black powder coated or satin chrome plated

Version A(Cam control)		Version B(2P.rod control)		Version C(3P.rod control)	
NM spray painting (matte silver)	Black powder coated	NM spray painting (matte silver)	Black powder coated	NM spray painting (matte silver)	Black powder coated
1104-1001-52R	1104-1001-10R	1104-2001-52R	1104-2001-10R	1104-3001-52R	1104-3001-10R

Remark
1. Default: Right Hand



Under development,
shall be available on
June, 2018.



Under development,
shall be available on
June, 2018.

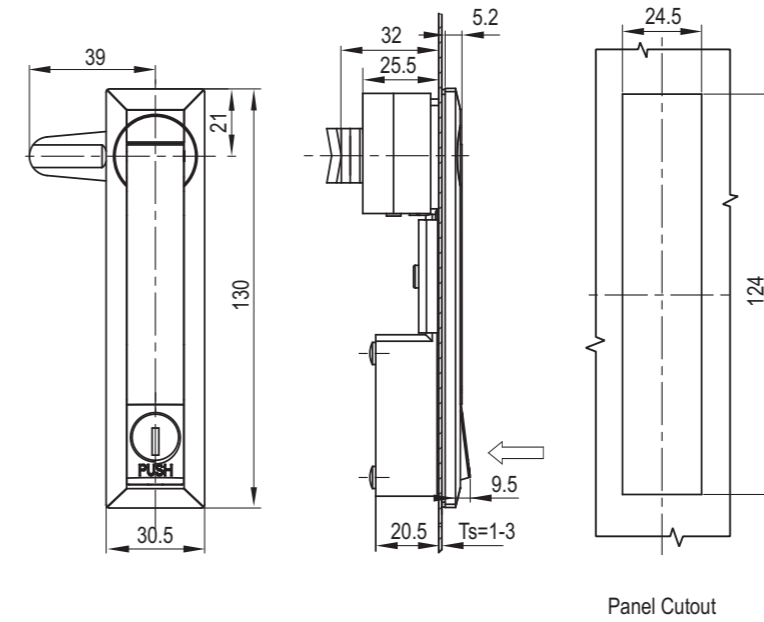

Panel Cutout

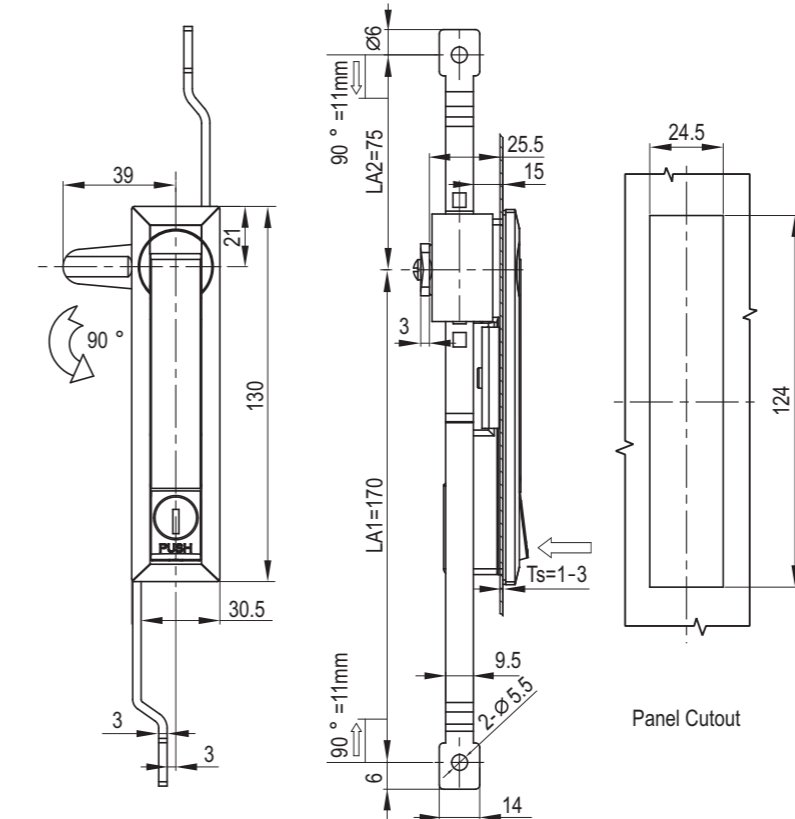

Panel Cutout

Zinc die body, black powder coated or satin chrome

Version A(Cam control)		Version C(3P.rod control)	
Satin chrome	Black powder coated	Satin chrome	Black powder coated
1105-1001-40	1105-1001-10	1105-3001-40	1105-3001-10

RL IP65 

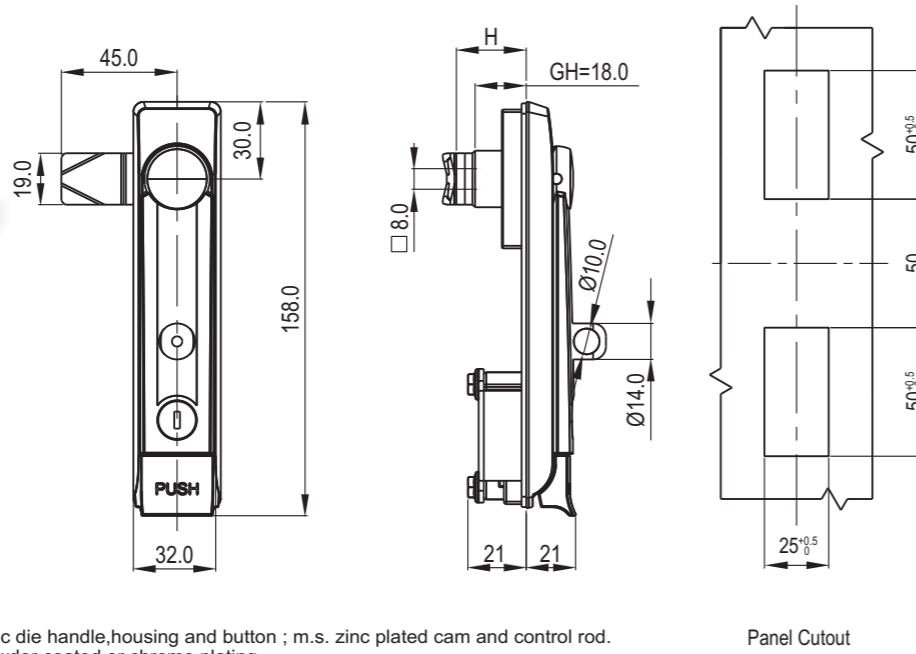
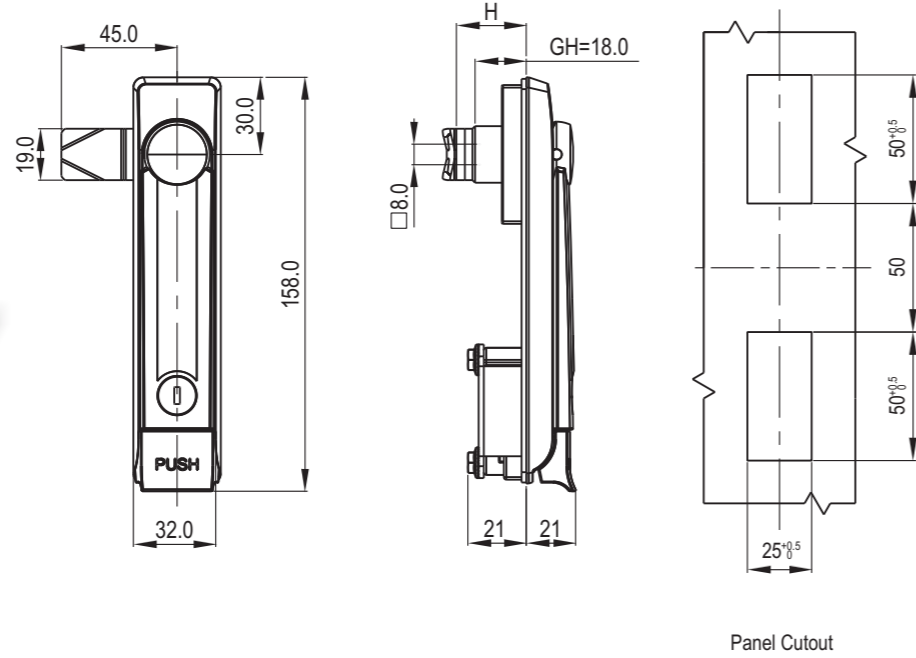

Zinc die handle, housing and button ; m.s. zinc plated cam and control rod. powder coated or chrome plating

Accessories ref. to page #
1. CAM ref. to page 9A-001

Remark
1. Padlockable on request

	Version A(Cam control)
	Black Textured powder coated
Padlockable	1106-1001-20-P
Without padlock	1106-1001-20

RL IP65 

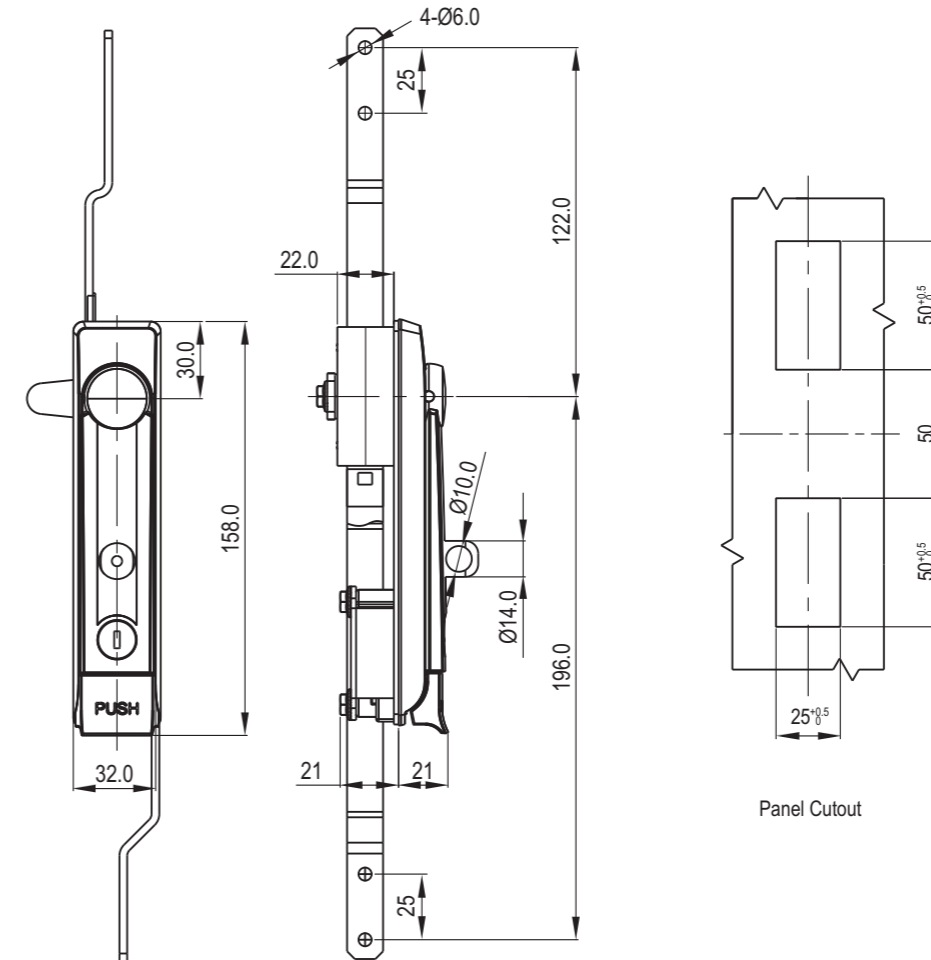

Zinc die handle, housing and button ; m.s. zinc plated cam and control rod. powder coated or chrome plating

	Version C(3P.rod control)
	Black Textured powder coated
Padlockable	1106-3001-20-P
Without padlock	1106-3001-20

Accessories ref. to page #
1. CAM ref. to page 9A-001

Remark
1. Padlockable on request

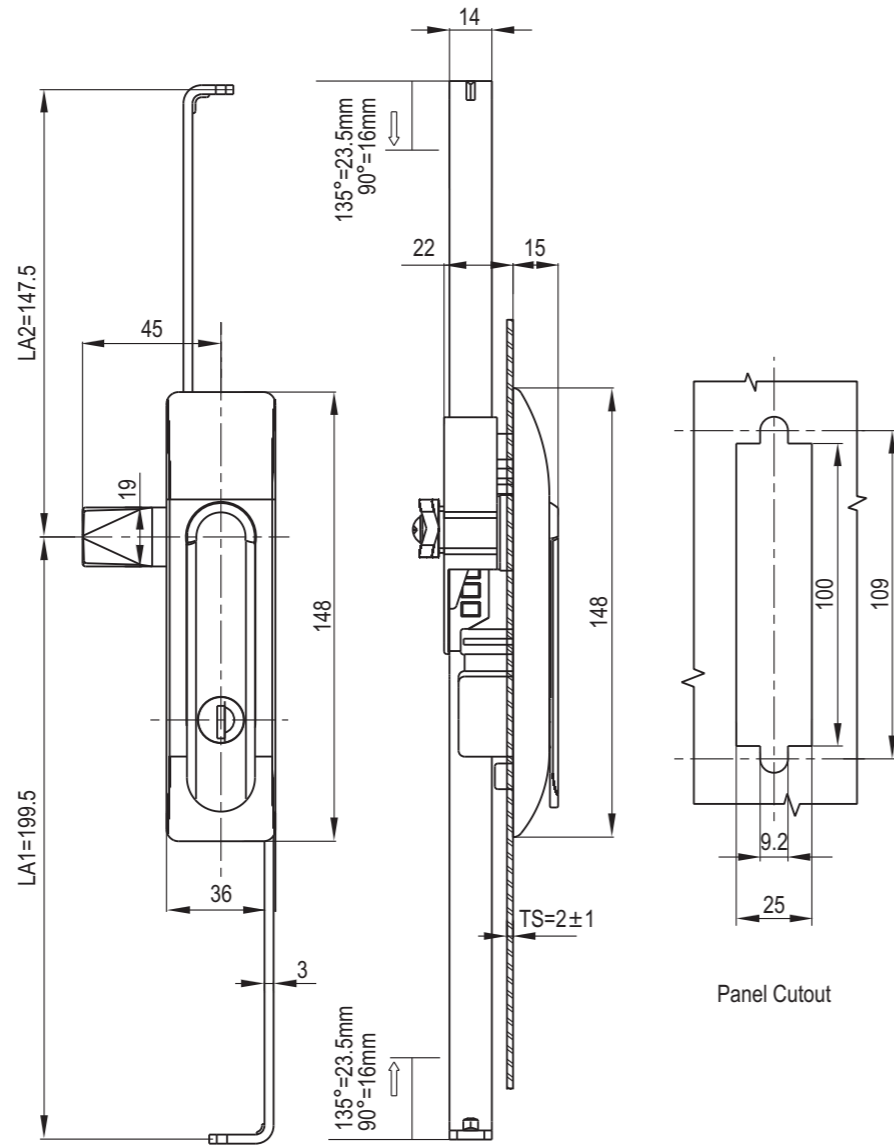

Accessories ref. to page #
1. CAM ref. to page 9A-001

Remark
1. Key different on request.
2. CH751 key code on request

Black PA or zinc die housing ; zinc die handle black powder coated ; m.s. zinc plated control rod

Cylinder style	Zinc Die		Zin die handle, PA lock housing	
	Version B(2P.rod control)	Version C(3P.rod control)	Version B(2P.rod control)	Version C(3P.rod control)
Alike YK333 Round Cylinder	1107-2P01-20	1107-3P01-20	1107-2001-20	1107-3001-20

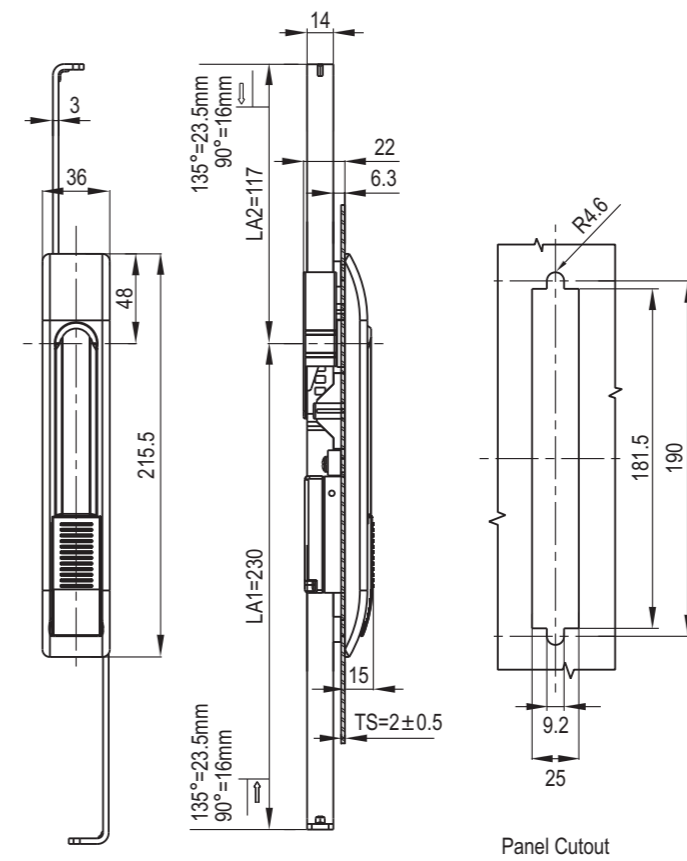
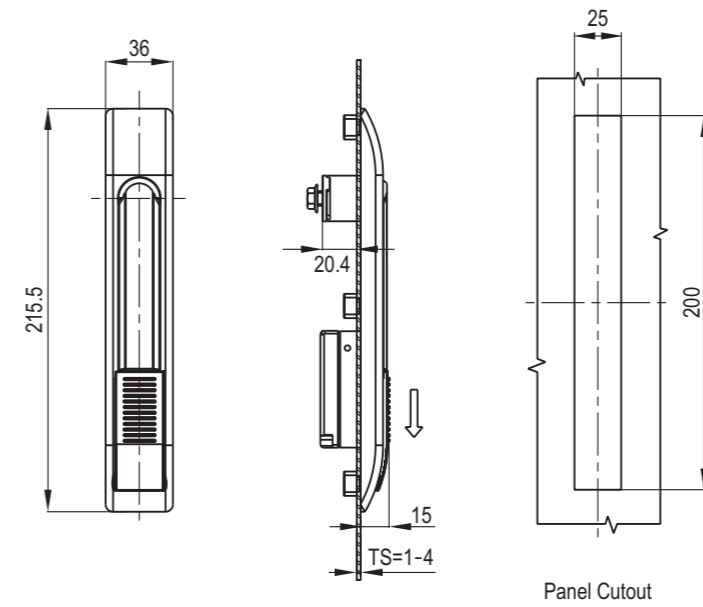

Black PA housing ; zinc die handle black powder coated ; m.s. zinc plated control rod

Version A(Cam control)	Version C(3P.rod control)
Black textured powder coated	Black Textured powder coated
1108-1001-20	1108-3001-20

Accessories ref. to page #
1. CAM ref. to page 9A-001

Remark
1. Key different on request.
2. CH751 key code on request



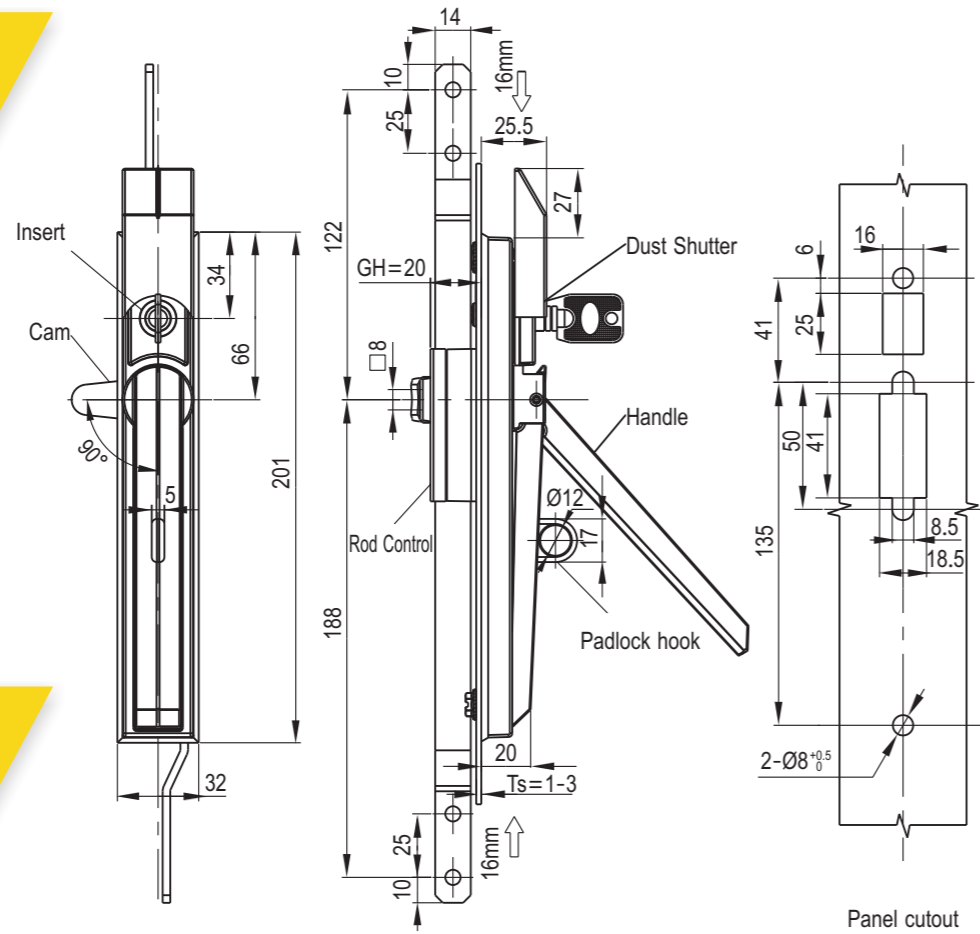
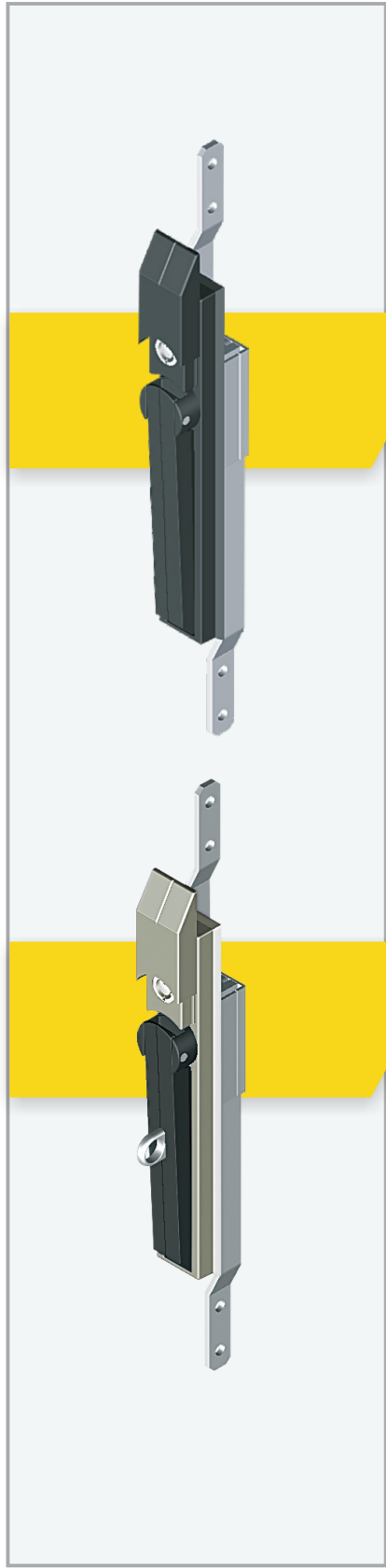

Zinc housing handle, SUS316 padlock device, black powder coated.

Version C(3P.rod control)	M.S.plated Cam	Zinc Cam
Black Powder Coated	1110-3001-10	1110-3001-10-S
RAL7032 Powder Coated RAL7032	1110-3001-32	1110-3001-32-S

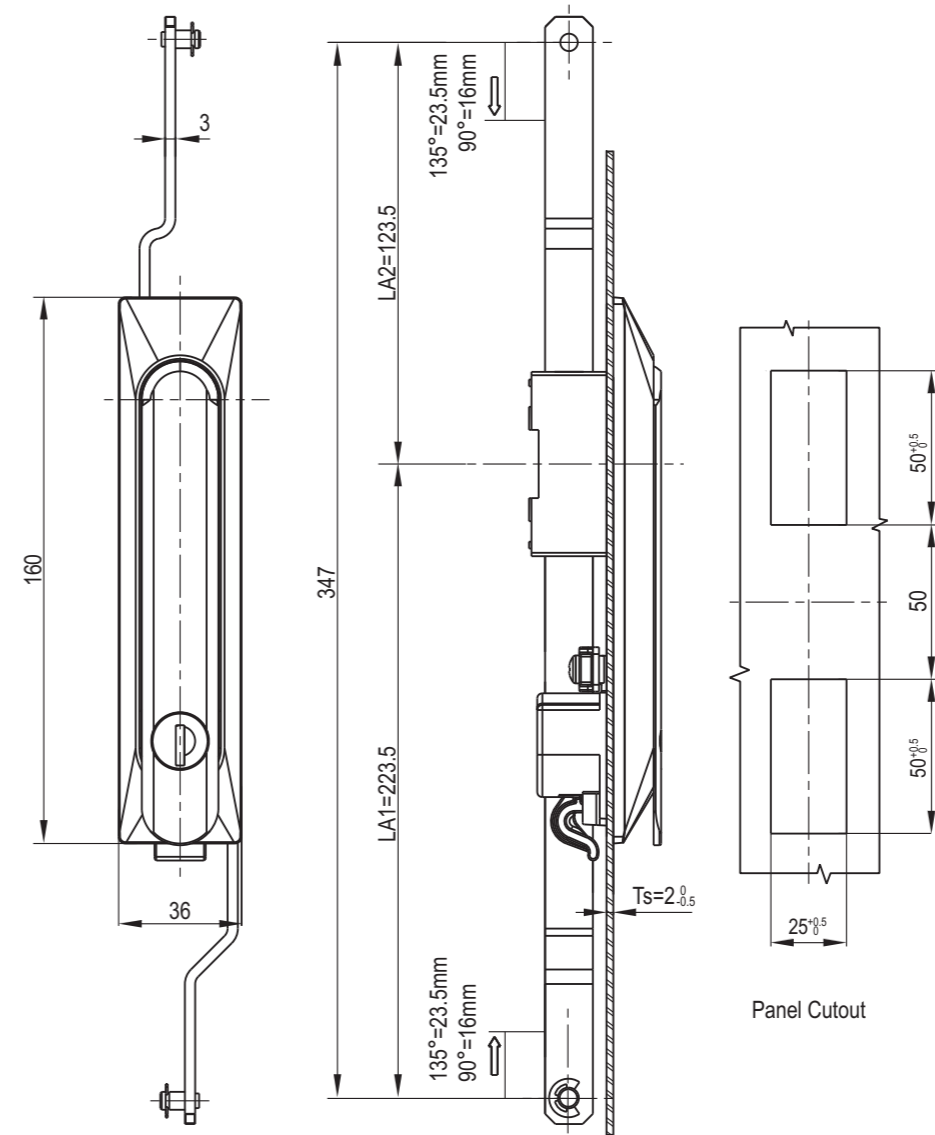
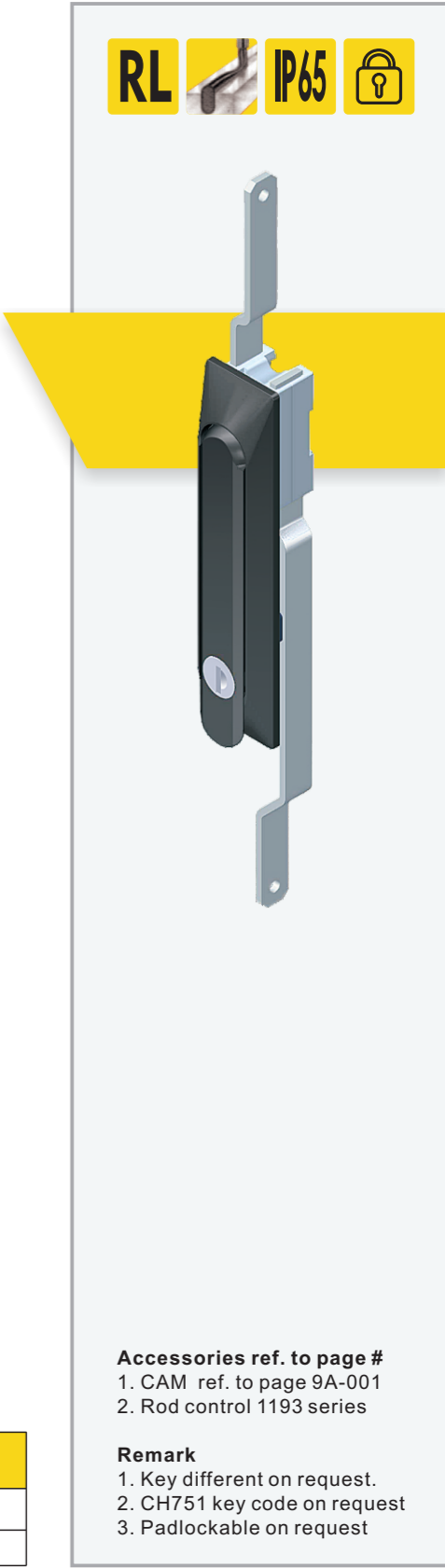

Black PA body, zinc die handle powder coated, zinc die shaft and rod control, m.s. zinc plated rod

Version B (2P.rod cotrol)	Version C(3P.rod control)
1113-2001-01	1113-3001-01

Accessories ref. to page #
1. CAM ref. to page 9A-001
2. Rod control 1193 series

Remark
1. Key different on request.
2. CH751 key code on request
3. Padlockable on request

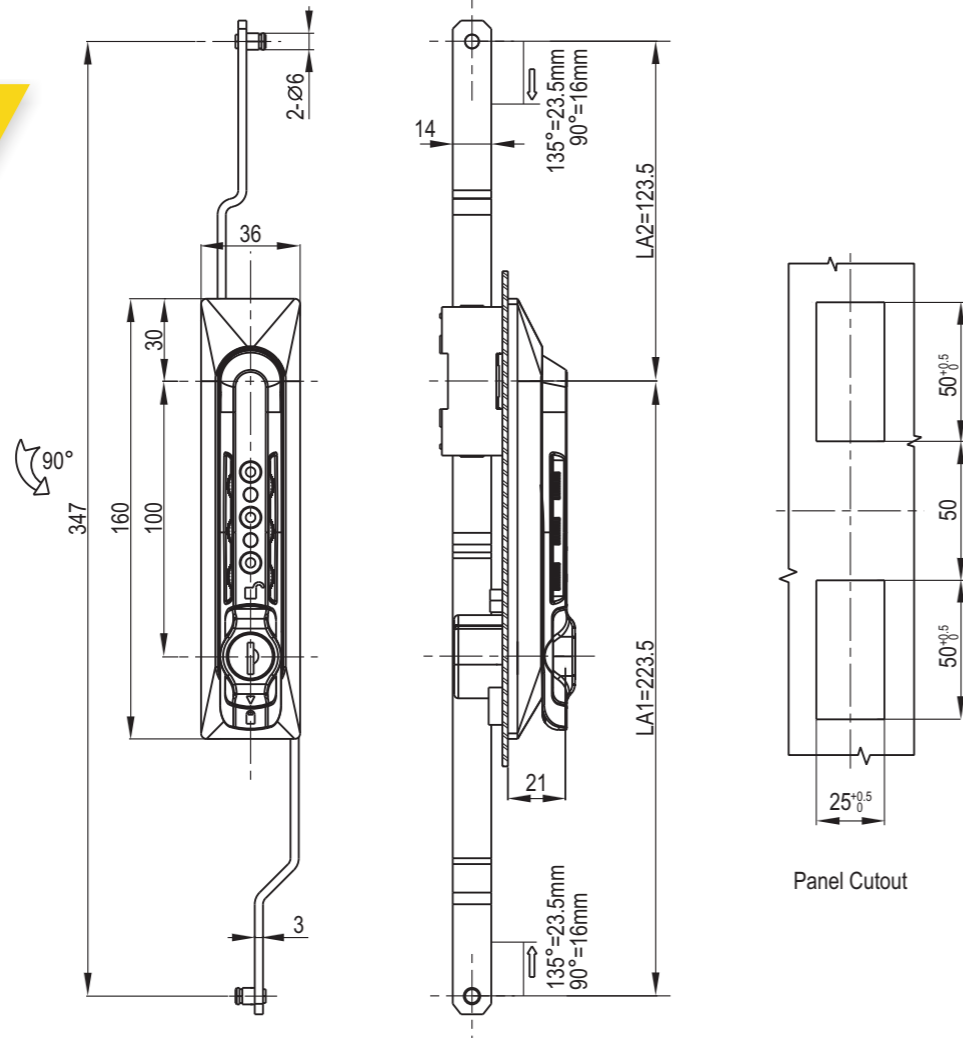

Accessories ref. to page #

- 1. CAM ref. to page 9A-001
- 2. Rod control 1193 series

Remark

- 1. Key different on request.
- 2. CH751 key code on request

Black PA body, zinc die shaft and rod control zinc plated, m.s. zinc plated rod

Version B (2Prodcotrol)	Version C(3P.rod control)
1114-2001-01	1114-3001-01

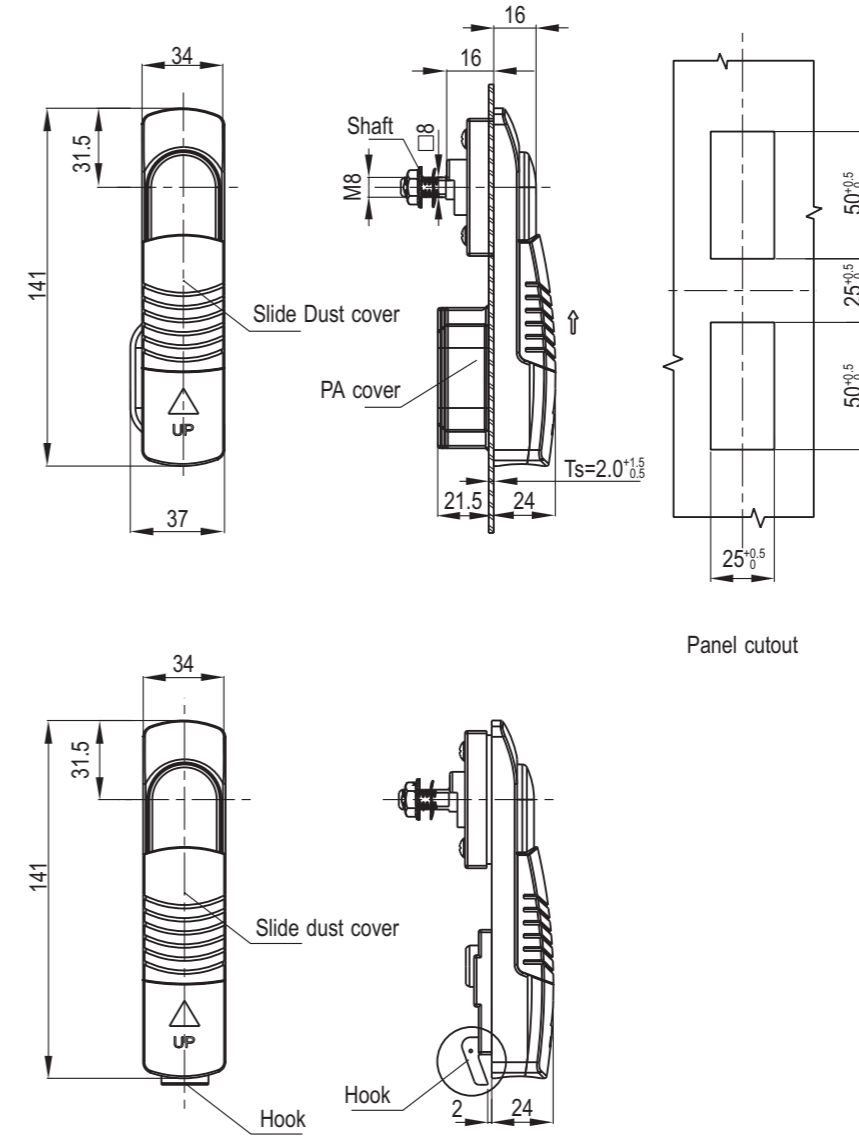
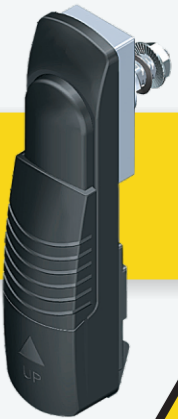
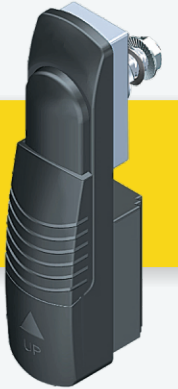

Black PA 30% GF

Mounting style	
Mounting by cap	1116-1001-C
Mounting by hook	1116-1011-C

Accessories ref. to page #

- 1. CAM ref. to page 9A-001

Remark

- 1. Key different on request.
- 2. CH751 key code on request



Under development,
shall be available on
June, 2018.

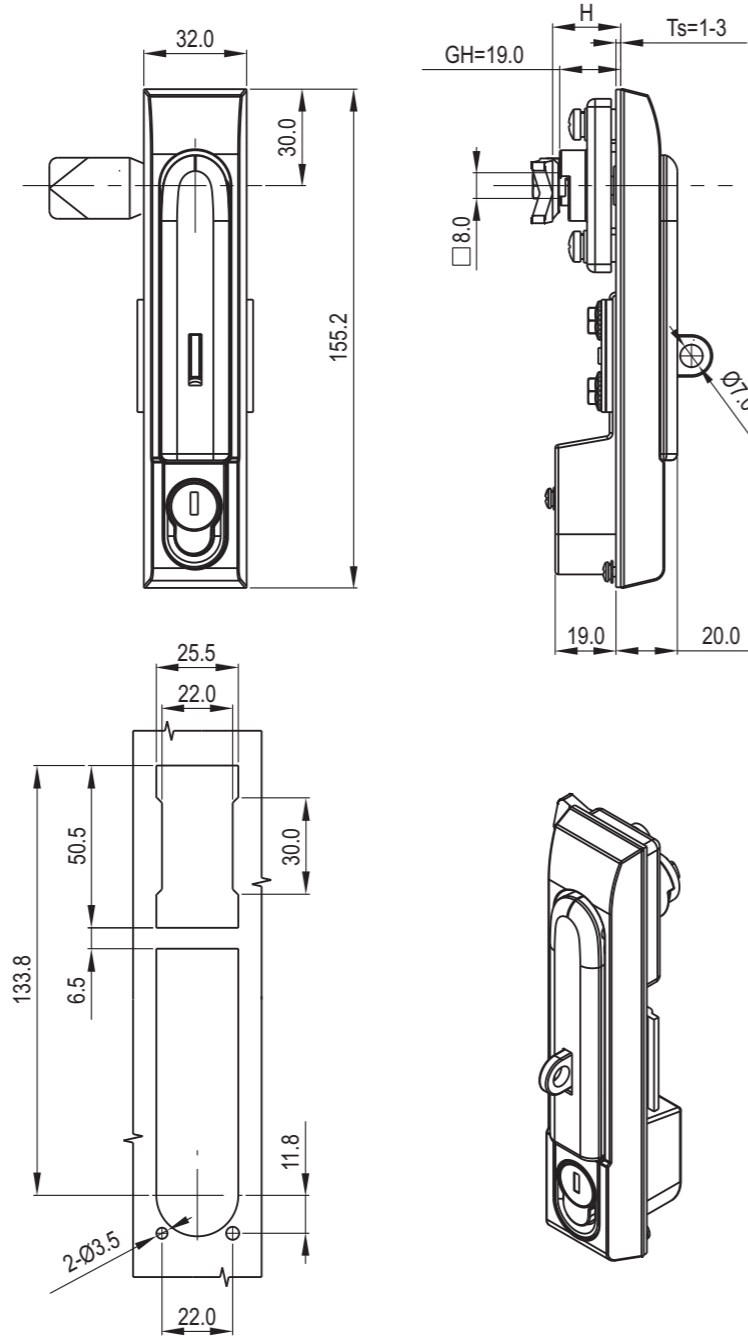

Panel cutout

Zinc die body, black powder coated or plating

	Version A (Cam control)
	Black Powder Coated
Without padlock	1117-1001-10
Padlockable	1117-1001-10-P

Accessories ref. to page #
1. CAM ref. to page 9A-001

Remark
1. Padlockable on request

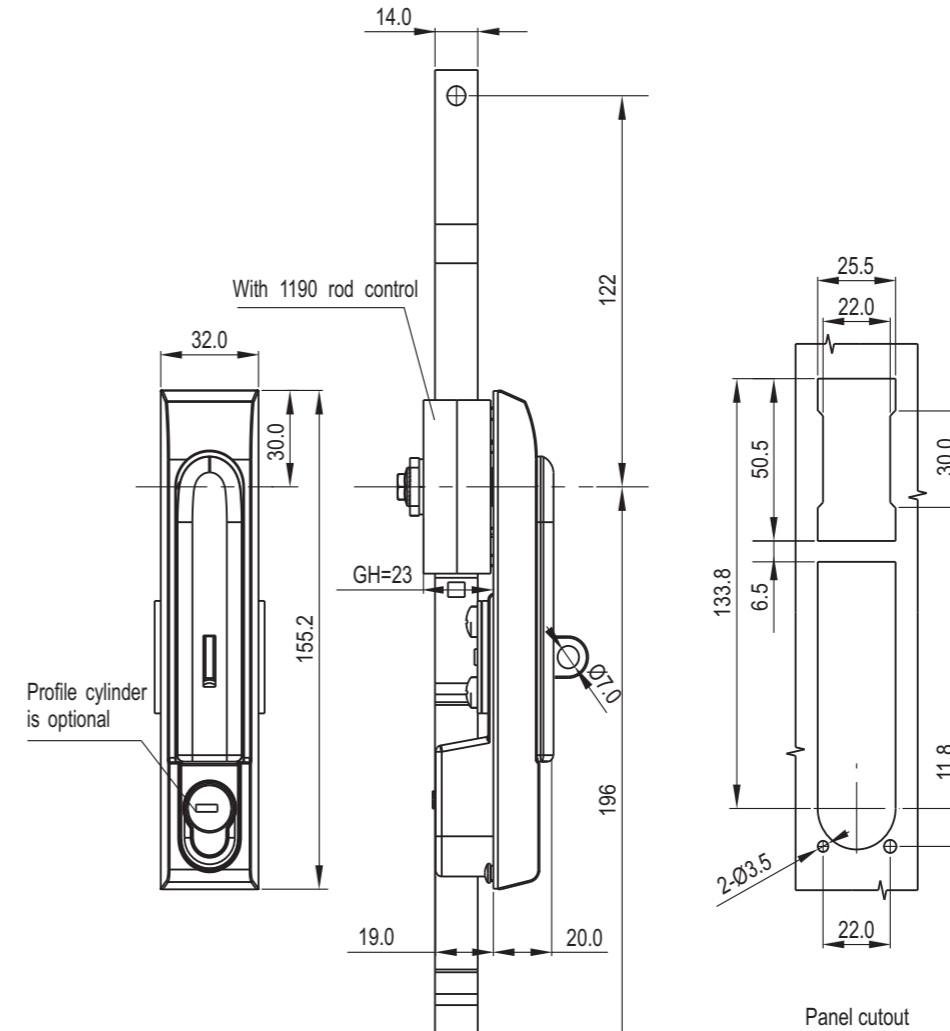
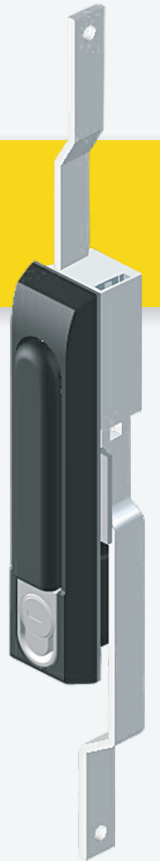

Panel cutout

Zinc die body, black powder coated or plating

	Version B (2P.rod control)	Version C (3P.rod control)
	Black Powder Coated	Black Powder Coated
Without padlock	1117-2001-10	1117-3001-10
Padlockable	1117-2001-10-P	1117-3001-10-P

Accessories ref. to page #
1. CAM ref. to page 9A-001

Remark
1. Padlockable on request

RL  **IP65**

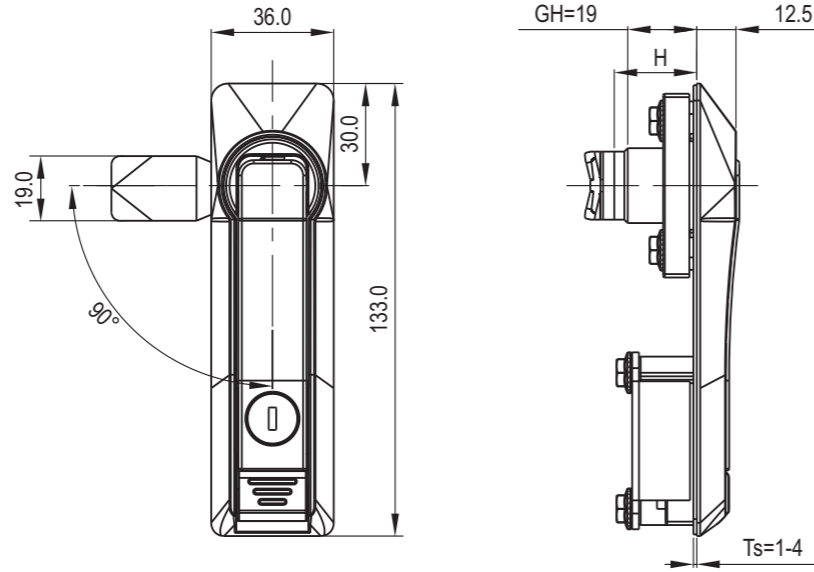

With Trigger

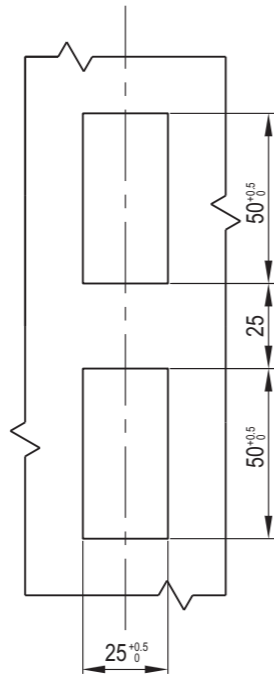

Panel Cutout

Zinc die body, black powder coated or plating

Version A (Cam control)	
Black Powder Coated	1118-1001-10

Accessories ref. to page #
1. CAM ref. to page 9A-001

Remark
1. Padlockable on request

RL  **IP65**

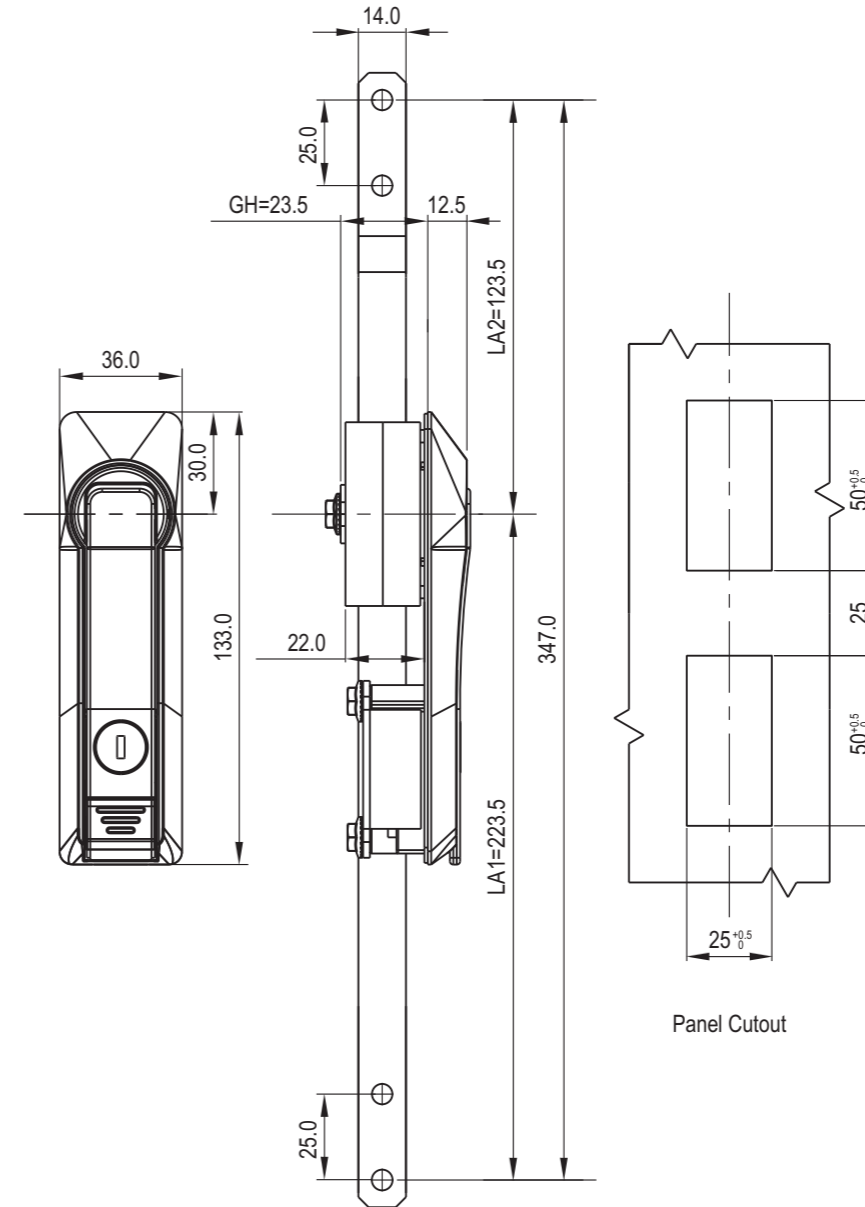

Panel Cutout

Zinc die body and rod control, m.s. zinc plated cam, Black powder coated or black E-coated

Version B (2P.rod control)	Version C (3P.rod control)
Black Powder Coated	Black Powder Coated
1118-2001-10	1118-3001-10

Accessories ref. to page #
1. CAM ref. to page 9A-001

Remark
1. Padlockable on request

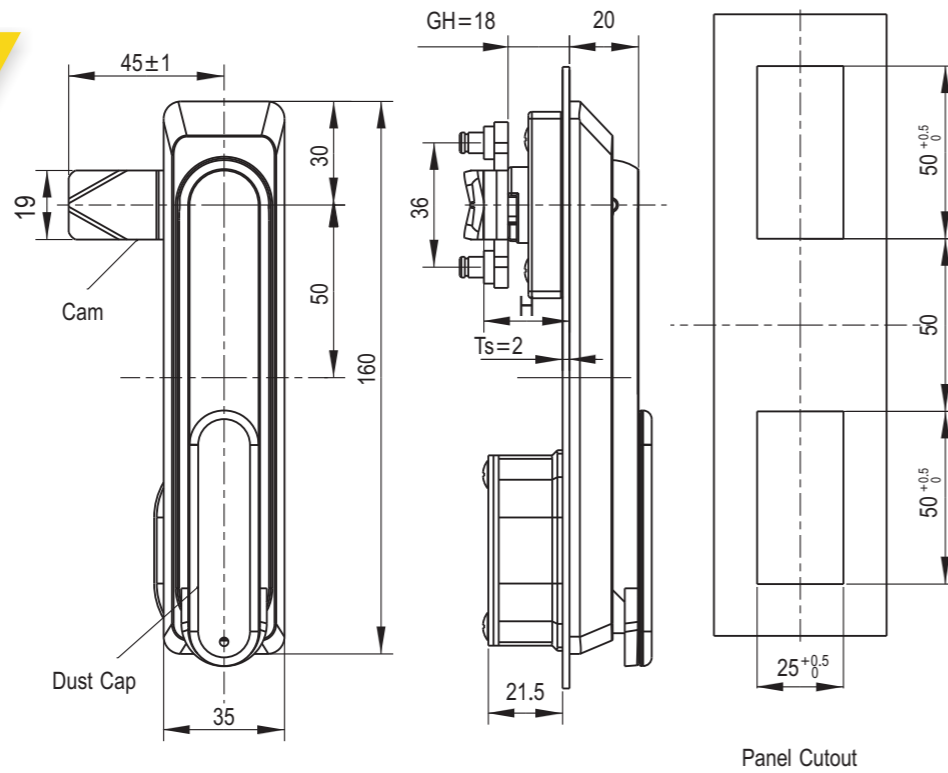

Swinghandle SUS 316 with 40 mm profile half cylinder, shaft and padlock device SUS 303; cap polyamide black, with seal

Cylinder style	Version A(Cam control)	
	Dust Cap	
	With	Without
Hs8 Profile Cylinder	1120-1P01-C	1120-1P01-NC
Alike YK333 Round Cylinder	1120-1P02-C	1120-1P02-NC
Double Bit 4mm	1120-1P03-C	1120-1P03-NC
Square 7mm	1120-1P04-C	1120-1P04-NC

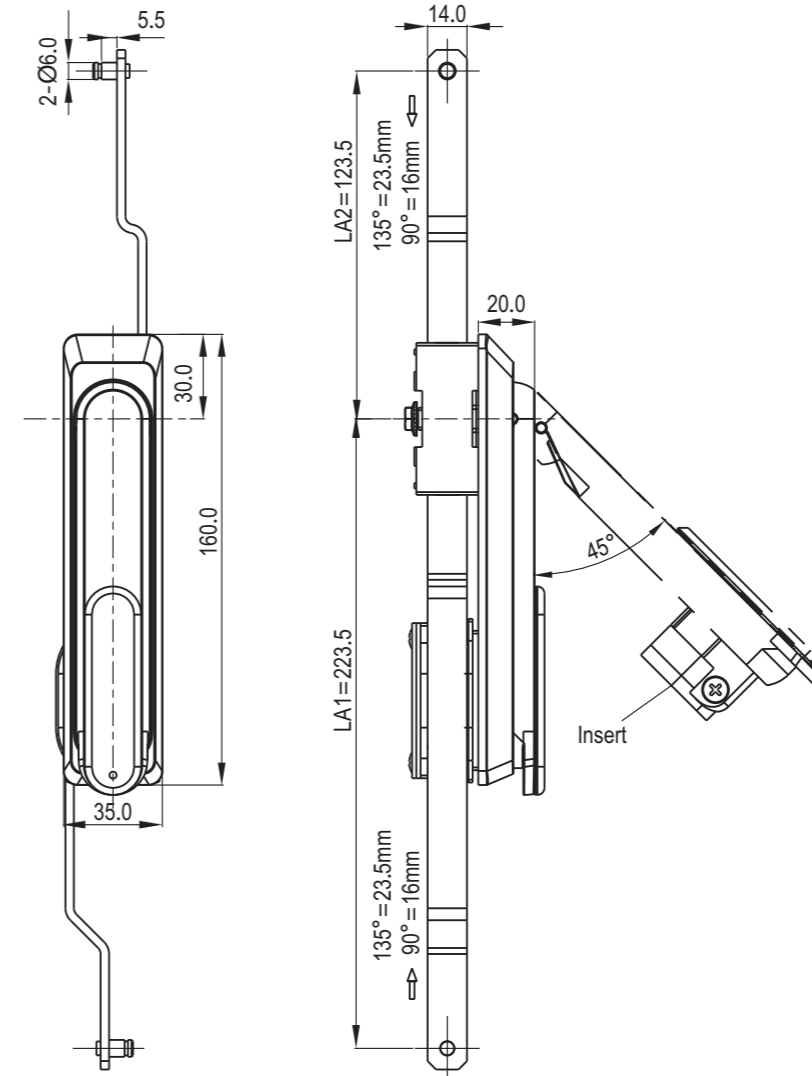
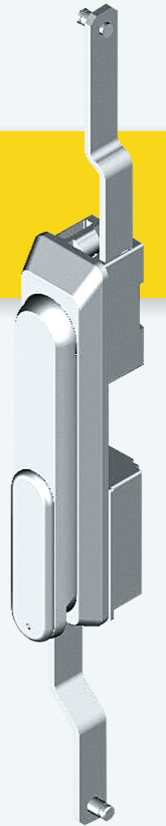

Stainless steel lock body and rods

Cylinder style	Version B(2P.rod control)		Version C(3P.rod control)	
	Dust Cap		Dust Cap	
	With	Without	With	Without
Hs8 Profile Cylinder	1120-2P01-C	1120-2P01-NC	1120-3P01-C	1120-3P01-NC
Alike YK333 Round Cylinder	1120-2P02-C	1120-2P02-NC	1120-3P02-C	1120-3P02-NC
Double Bit 4mm	1120-2P03-C	1120-2P03-NC	1120-3P03-C	1120-3P03-NC
Square 7mm	1120-2P04-C	1120-2P04-NC	1120-3P04-C	1120-3P04-NC

RL

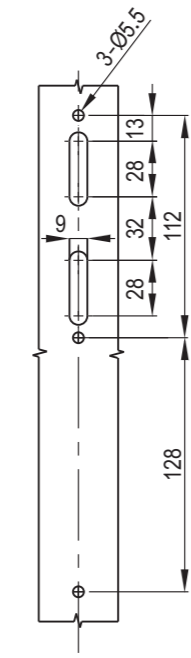
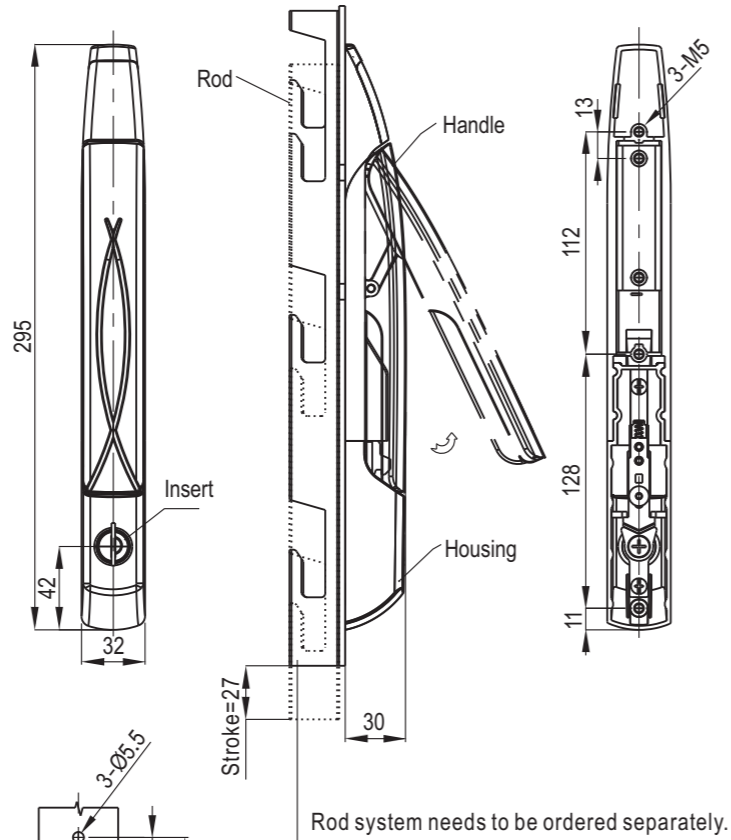

Panel Cutout

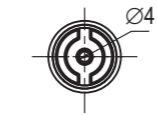

Double Bit 4mm

Zinc die, SUS mounting bracket, push plate, baffle plate and pin, black powder coated or yellowish grey powder coated (RAL7032)

Cylinder style	Black Textured Powder Coated	RAL7032 Powder Coated
Alike YK333 Round Cylinder	1122-2001-20	1122-2001-32
Double Bit 4mm	1122-2014-20	1122-2014-32

RL IP65

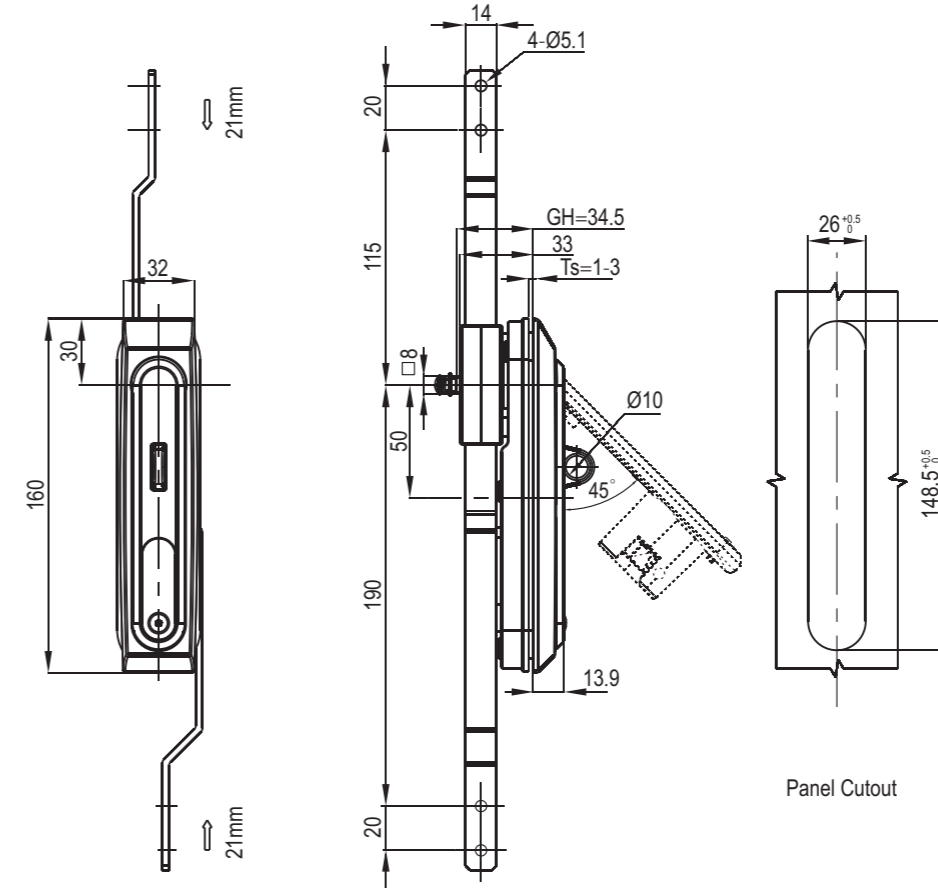

Panel Cutout

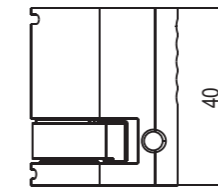

Default profile cylinder

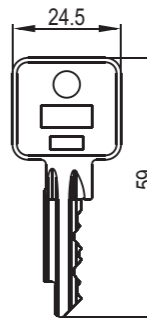
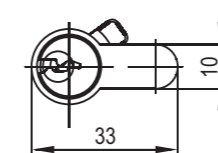

Default key

Zinc die lock body, black finish, stainless steel rod control, padlock device

Version B (2P.rod control)	Version C (3P.rod control)
Without padlock	Padlockable
1124-2P01-55	1124-3P01-55-P

Accessories ref. to page #
1. CAM ref. to page 9A-001

Remark
1. Padlockable on request
2. Interchangeable profile cylinder



Under development, shall be available on June, 2018.



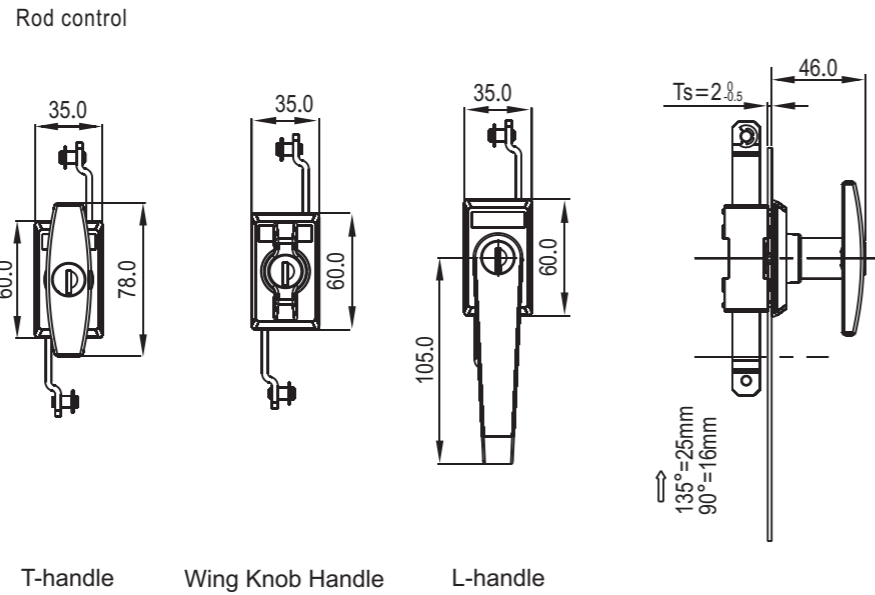
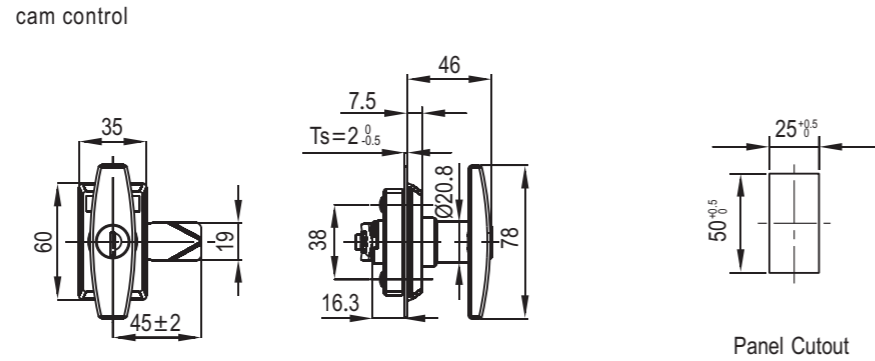
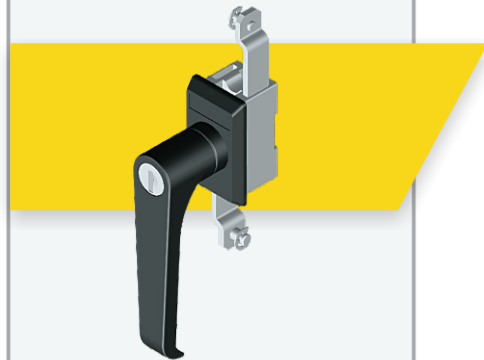
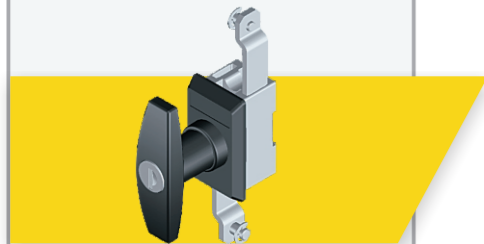

Accessories ref. to page #
1. CAM ref. to page 9A-001
2. Rod control 1192 series

Remark
1. Key different on request.
2. CH751 key code on request

Black PA housing, zinc die handle, black powder coated, m.s.zinc plated or sus304

Handle type	Version B (Cam control)		Version B (2P.rod control)		Version C (3P.rod control)	
	Non-Locking	Key Locking	Non-Locking	Key Locking	Non-Locking	Key Locking
T-handle	1123-1000-S190	1123-1001-S190	1123-2000-S190	1123-2001-S190	1123-3000-S190	1123-3001-S190
L-handle	1123-1000-S290	1123-1001-S290	1123-2000-S290	1123-2001-S290	1123-3000-S290	1123-3001-S290
Wing Knob Handle	1123-1000-S390	1123-1001-S390	1123-2000-S390	1123-2001-S390	1123-3000-S390	1123-3001-S390

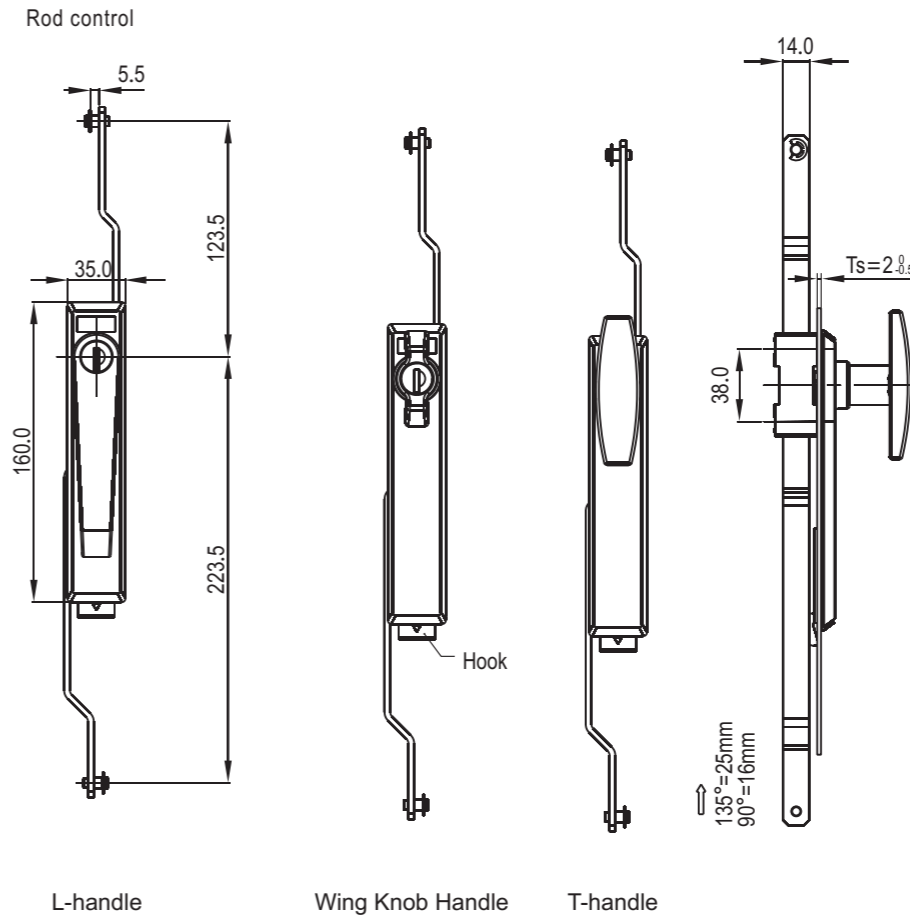
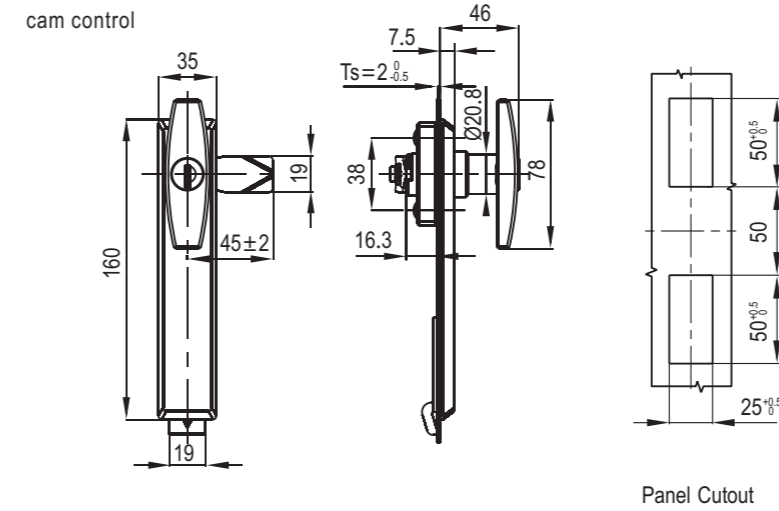
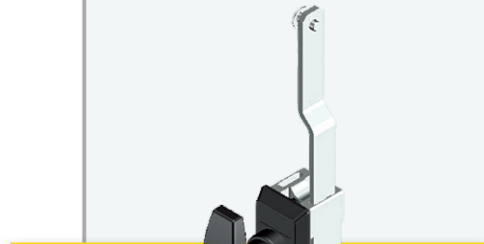

Accessories ref. to page #
1. CAM ref. to page 9A-001
2. Rod control 1193 series

Remark
1. Key different on request.
2. CH751 key code on request



Handle type	Version B (Cam control)		Version B (2P.rod control)		Version C (3P.rod control)	
	Non-Locking	Key Locking	Non-Locking	Key Locking	Non-Locking	Key Locking
T-handle	1123-1000-L190	1123-1001-L190	1123-2000-L190	1123-2001-L190	1123-3000-L190	1123-3001-L190
L-handle	1123-1000-L290	1123-1001-L290	1123-2000-L290	1123-2001-L290	1123-3000-L290	1123-3001-L290
Wing Knob Handle	1123-1000-L390	1123-1001-L390	1123-2000-L390	1123-2001-L390	1123-3000-L390	1123-3001-L390

RL IP65

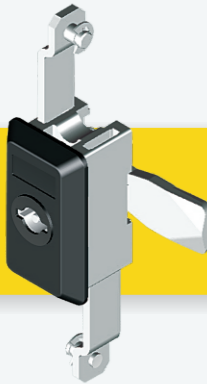

cam control

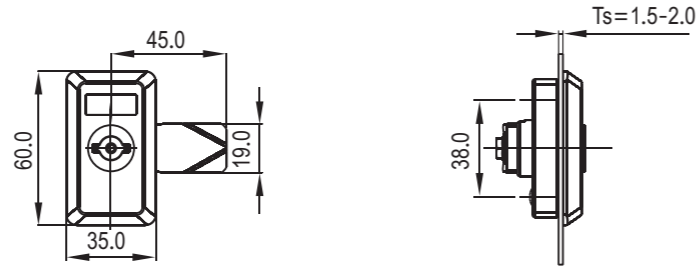

Rod control

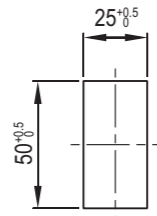
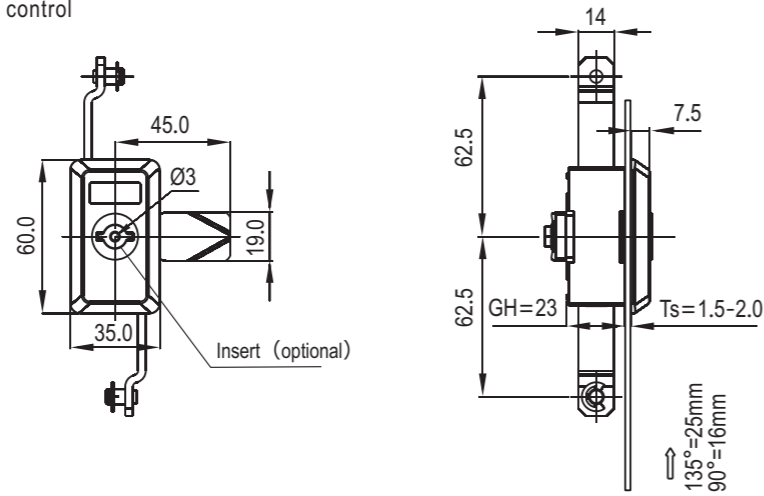

Panel Cutout

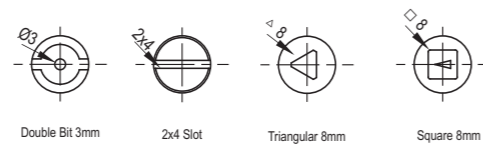

Remark
Accessories ref. to page #
1. CAM ref. to page 9A-001
2. Rod control 1192 series

Black PA lock body, zinc die insert with bright chrome plated, m.s. zinc plated cam

Insert type	Version A(Cam control)	Version B (2P.rod control)	Version C (3P.rod control)
Double Bit 3mm	1127-1013-S190	1127-2013-S190	1127-3013-S190
2x4 Slot	1127-1024-S190	1127-2024-S190	1127-3024-S190
Triangular 8mm	1127-1038-S190	1127-2038-S190	1127-3038-S190
Square 8mm	1127-1048-S190	1127-2048-S190	1127-3048-S190

RL IP65



cam control

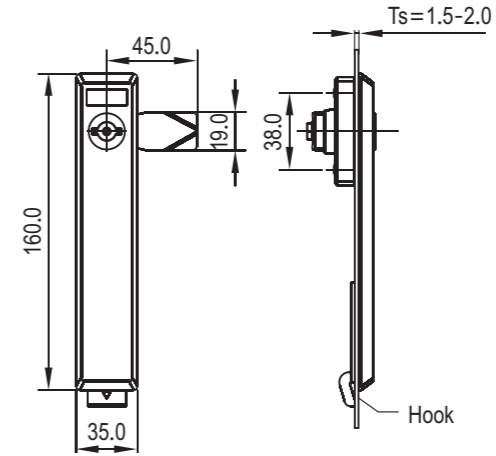

Rod control

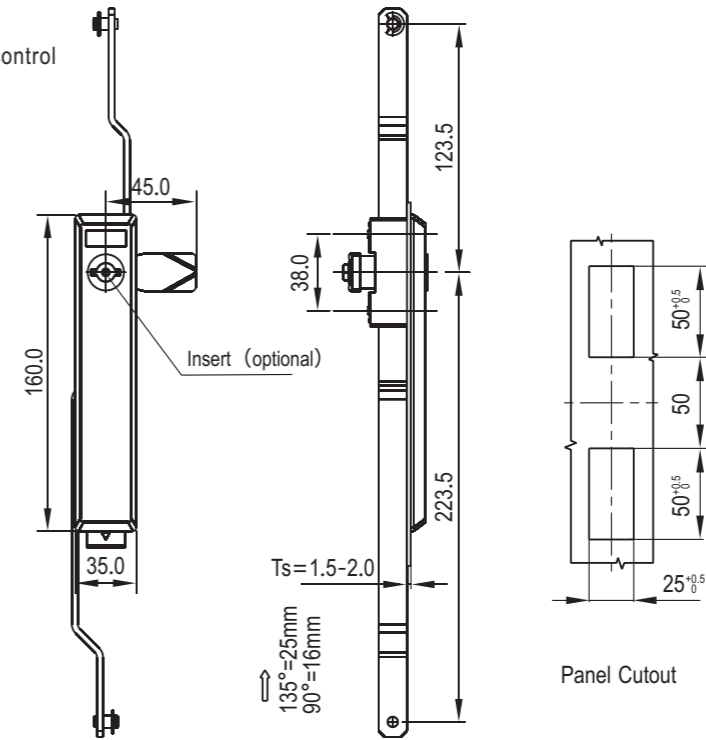

Panel Cutout

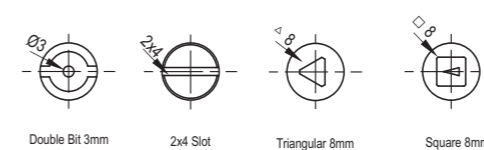

Remark
Accessories ref. to page #
1. CAM ref. to page 9A-001
2. Rod control 1193 series

Black PA lock body, zinc die insert with bright chrome plated, m.s. zinc plated cam

Insert type	Version A(Cam control)	Version B (2P.rod control)	Version C (3P.rod control)
Double Bit 3mm	1127-1013-L190	1127-2013-L190	1127-3013-L190
2x4 Slot	1127-1024-L190	1127-2024-L190	1127-3024-L190
Triangular 8mm	1127-1038-L190	1127-2038-L190	1127-3038-L190
Square 8mm	1127-1048-L190	1127-2048-L190	1127-3048-L190



Under development,
shall be available on
June, 2018.

RL IP65

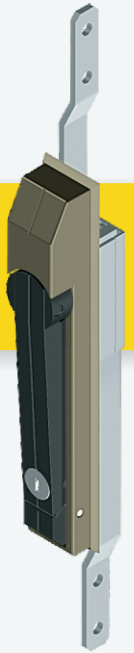

RL IP65  **NEW**

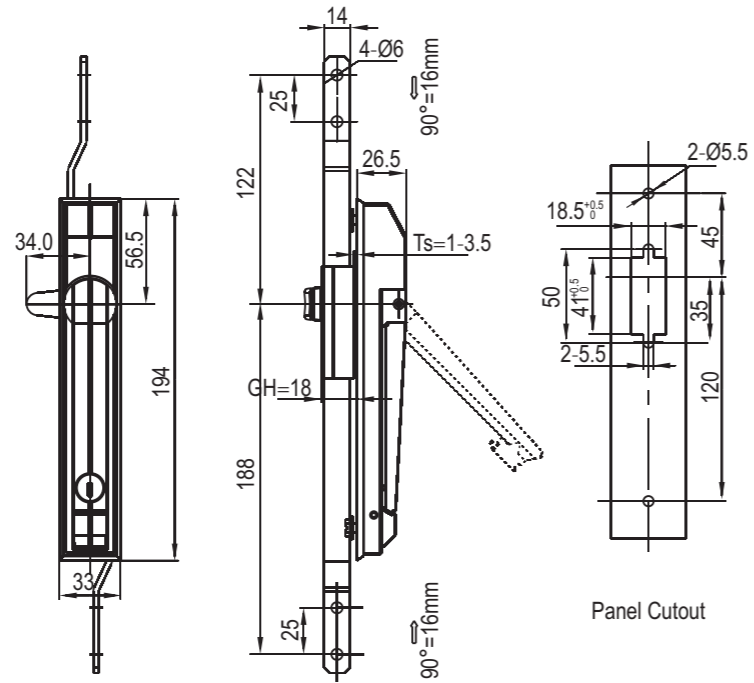

Zinc die lock body, housing with yellowish grey powder coated(RAL7032), handle & button with smooth black powder coated, ms.zinc plated rod & cam

Version C(3P.rod control)	M.S. Zinc Plated Cam	Zinc Cam
Black Powder Coated	1128-3001-10	1128-3001-10-S
Powder Coated RAL7032	1128-3001-32	1128-3001-32-S

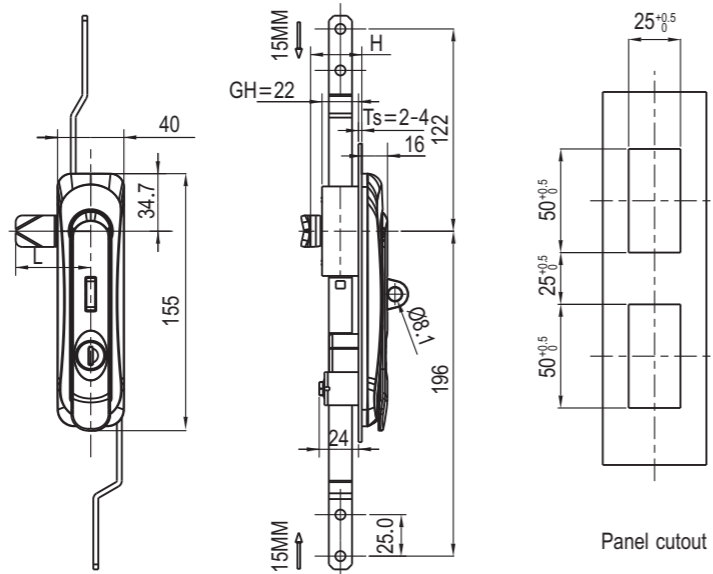

Zinc die body and rod control, m.s.zinc plated cam,black powder coated or E-coated

	Version B (2P.rod control)	Version C (3P.rod control)
Padlockable	1129-2001-10-P	1129-3001-10-P
Without padlock	1129-2001-10	1129-3001-10

Version A

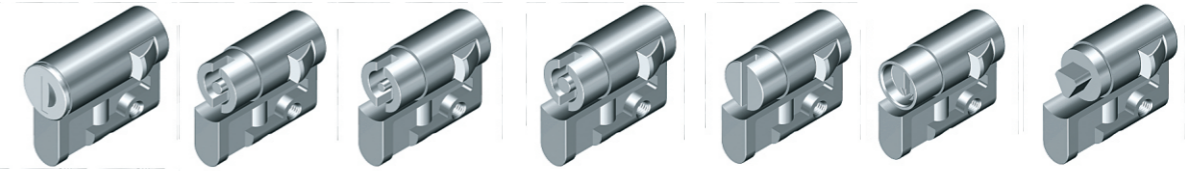

Version B



Version A

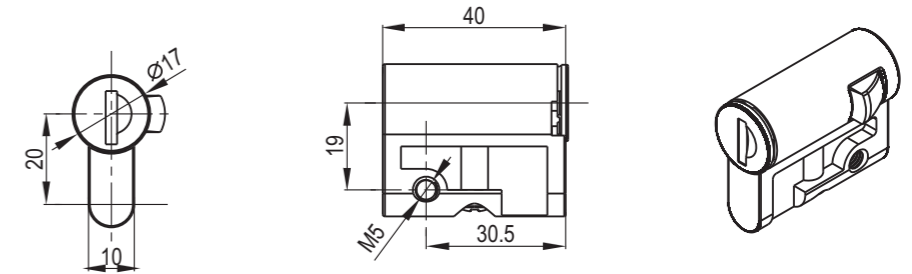

Version B

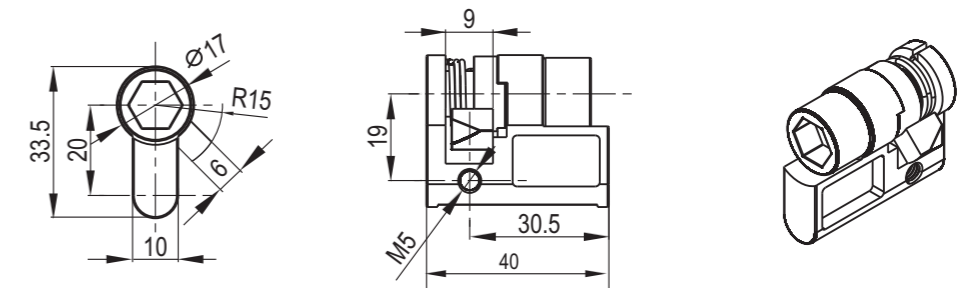

Zinc die body,bright chrome plated

Insert type	Version A	Version B
Alike YK333	1189-333-A	1189-333-B
Double Bit 3mm	1189-013-A	1189-013-B
Double Bit 4mm	1189-014-A	1189-014-B
Double Bit 5mm	1189-015-A	1189-015-B
2x4 Slot	1189-024-A	1189-024-B
2x4 Slot coin proof	1189-124-A	1189-124-B
Triangular 7mm	1189-037-A	1189-037-B
Triangular 8mm	1189-038-A	1189-038-B
Square 7mm	1189-046-A	1189-046-B
Square 8mm	1189-048-A	1189-048-B
Square 7mm with slot	1189-147-A	1189-147-B
Square 8mm with slot	1189-148-A	1189-148-B
Female square 8mm	1189-248-A	1189-248-B
Hexagon female 8mm	1189-168-A	1189-168-B
Hexagon female 9mm	1189-169-A	1189-169-B
Hexagon female 8mm with3mm pin	1189-268-A	1189-268-B
Hexagon male 10mm	1189-360-A	1189-360-B

RL

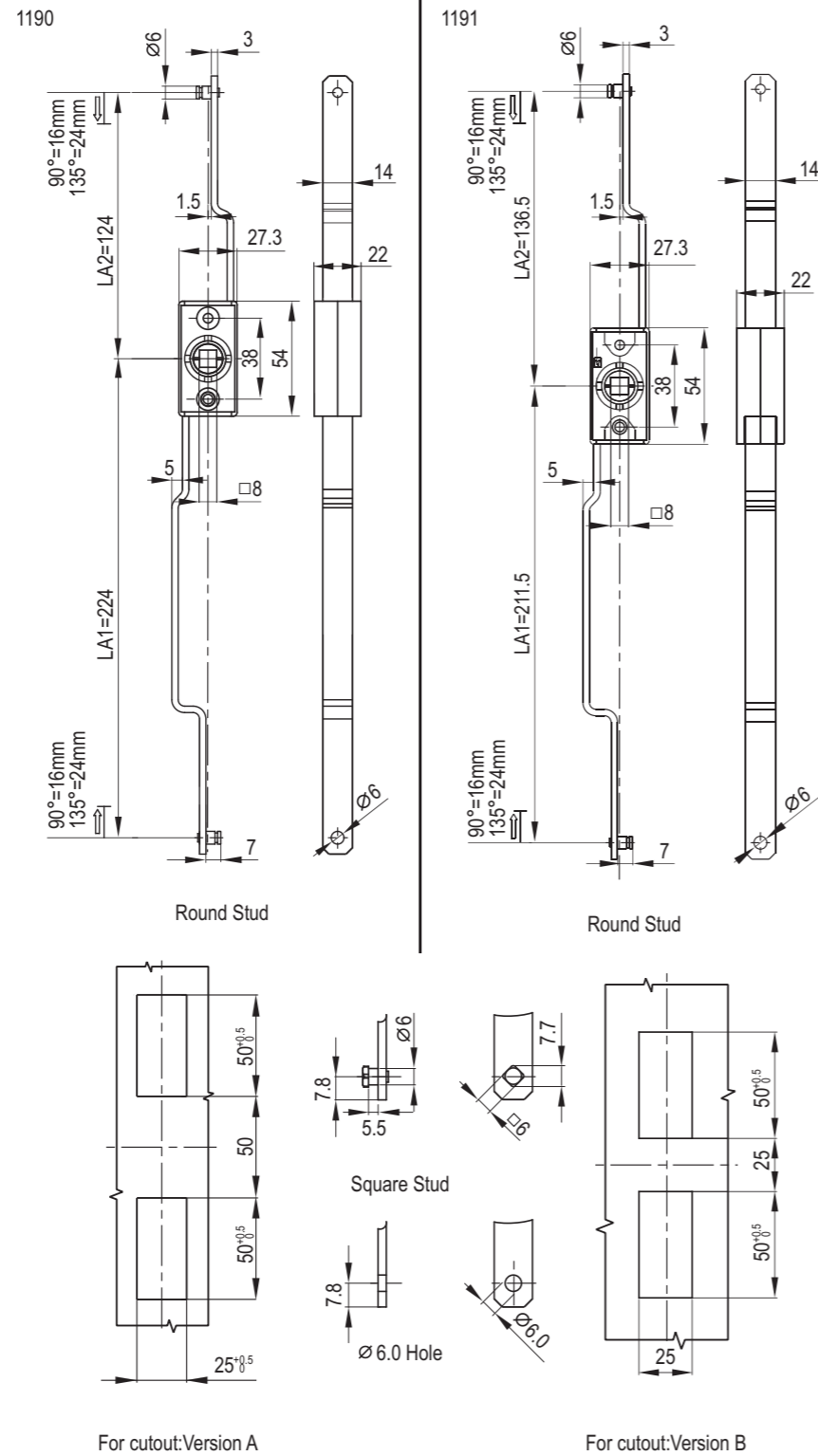
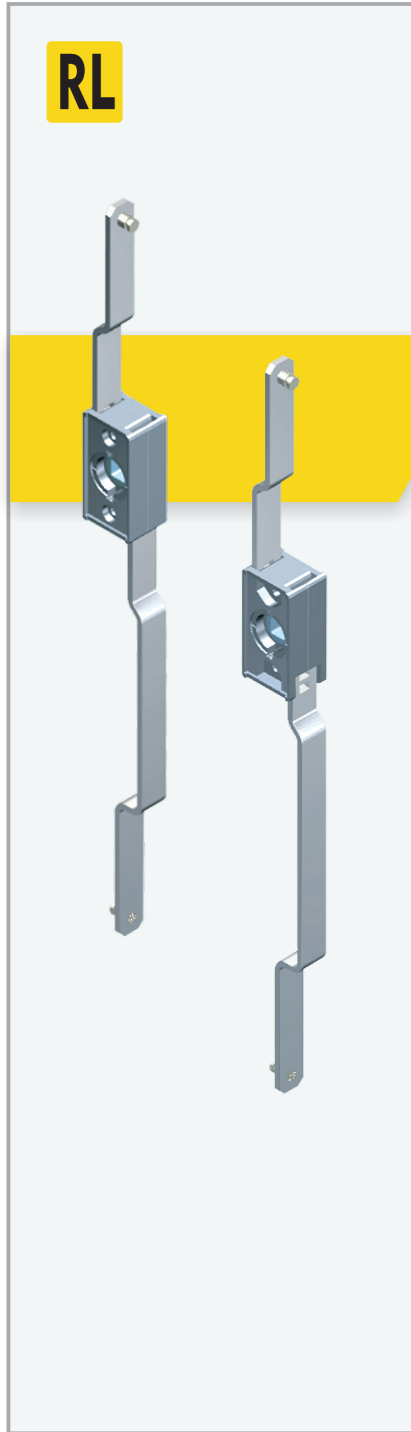

Rivet Style	For cutout:Version A	For cutout:Version B
Round Studs	1190-01	1191-01
Square Studs	1190-02	1191-02
6.0 Hole	1190-03	1191-03

RL

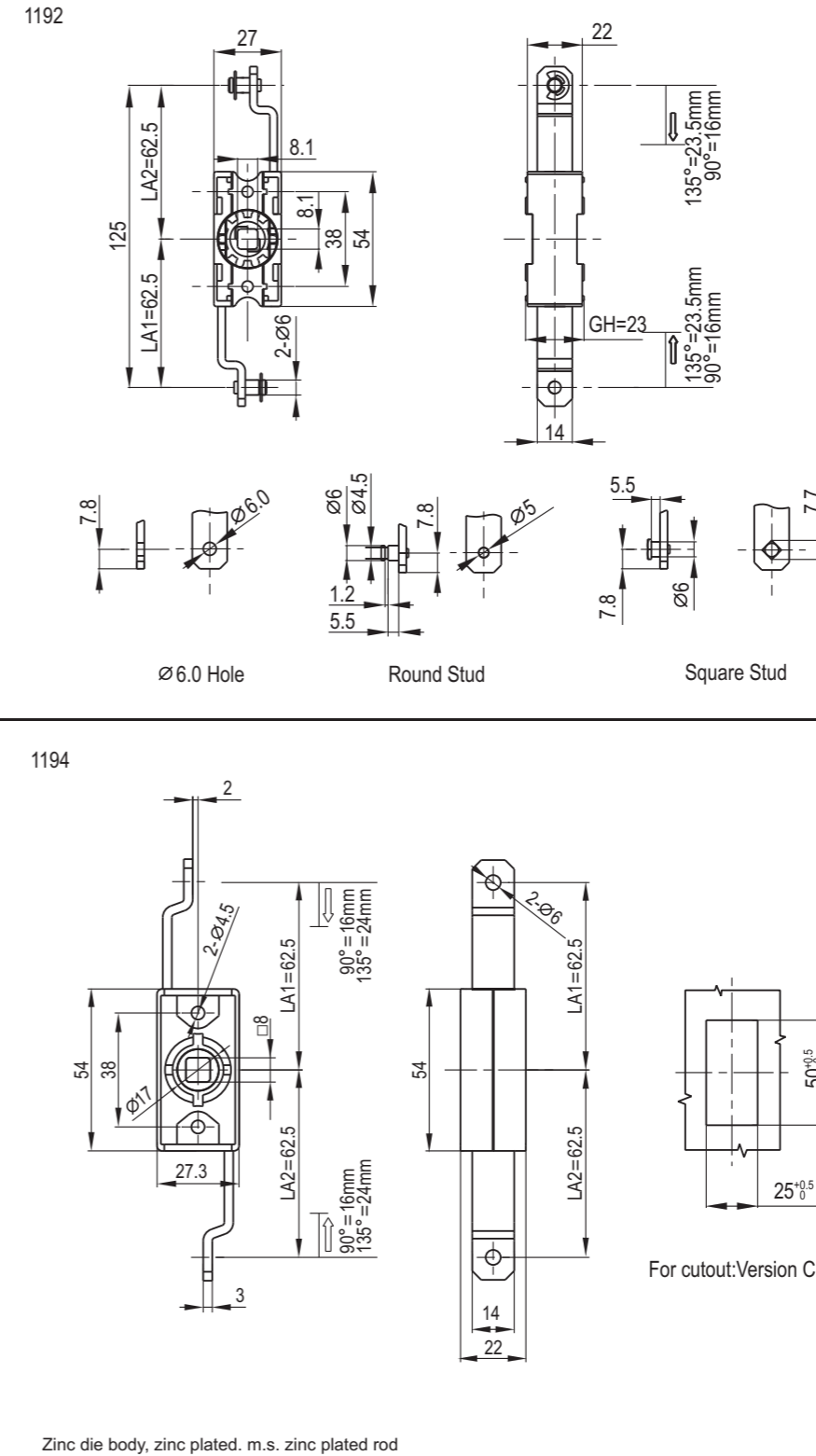
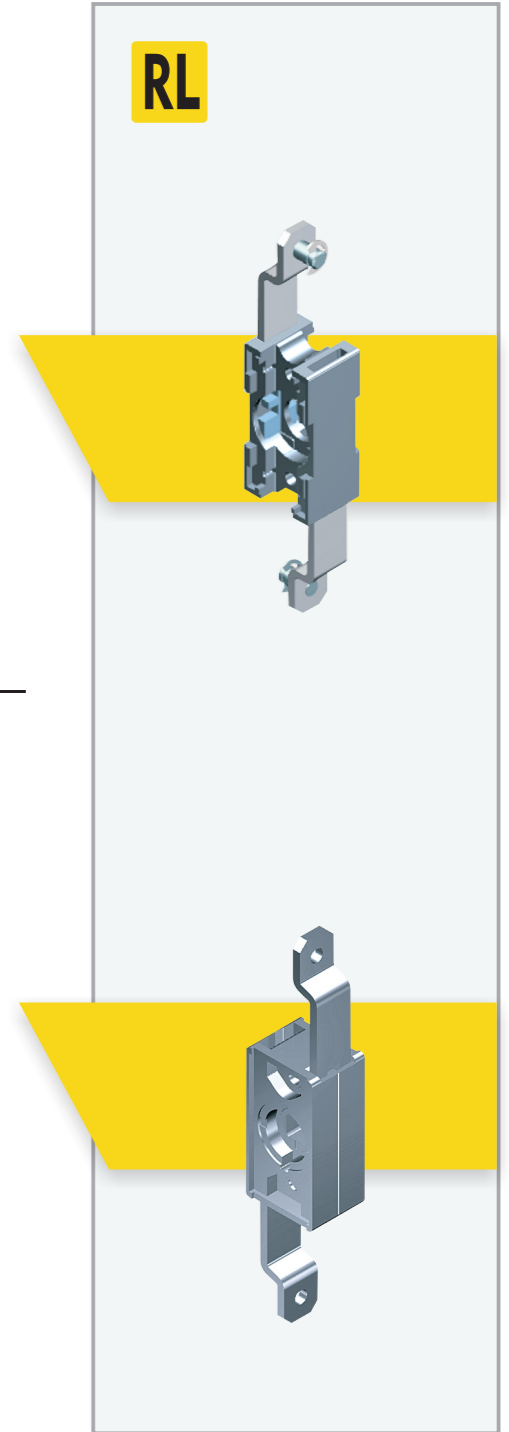

Rivet Style	For cutout:Version C	For cutout:Version C
Round Studs	1192-01	1194-01
Square Studs	1192-02	1194-02
6.0 Hole	1192-03	1194-03

RL

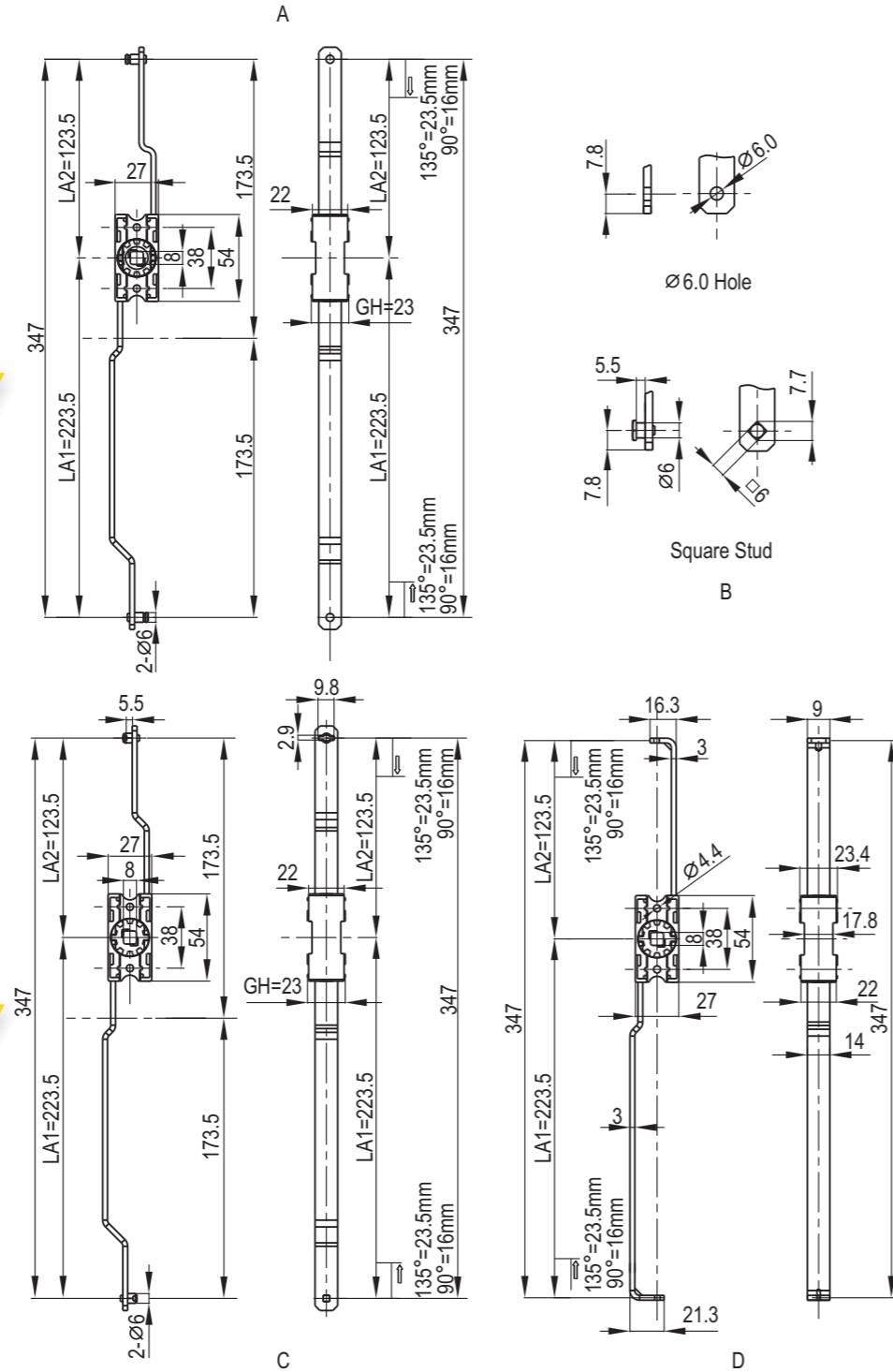
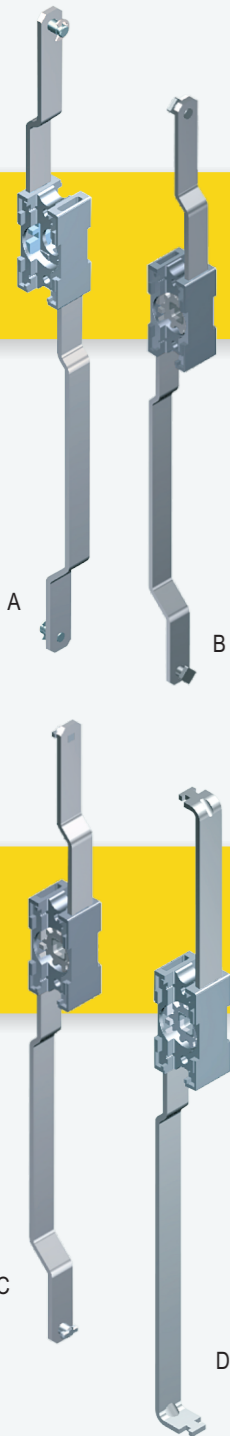

Zinc die body , zinc plated .m.s. zinc plated rod

Rivet Style	For cutout:Version A
A Round Studs	1193-01
B Square Studs	1193-02
C Round Stud Hook	1193-03
D Hook	1193-04

RL

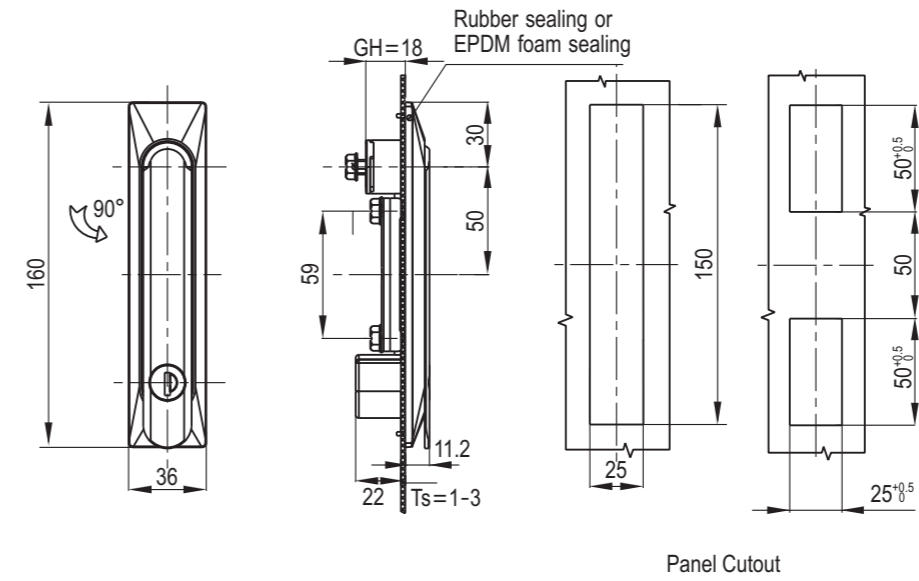

PA black plastic or zinc die housing, zinc die handle black powder coated, zinc die shaft and m.s. zinc plated fixing parts.

	Zinc die handle,PA housing
Large size GH=18	1201-01-0118

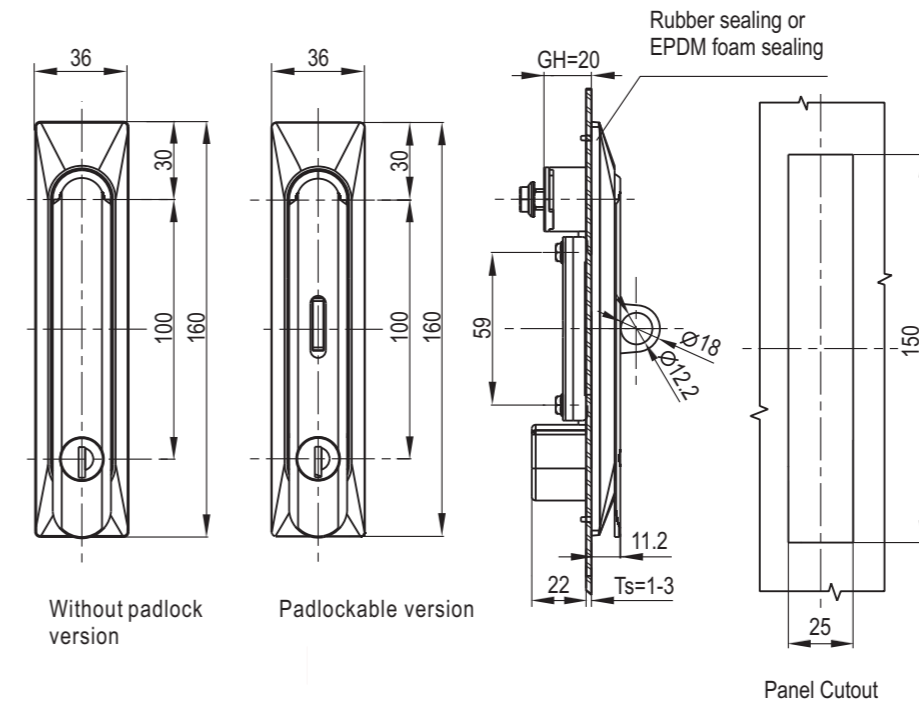

PA black plastic or zinc die housing, zinc die handle black powder coated, zinc die shaft and m.s. zinc plated fixing parts.

	Zinc die handle,PA housing	Zinc Die
Large size GH=20	1201-01-0120	1201-01-0220

Accessories ref. to page #
1. CAM ref. to page 9A-001

Remark
1. Key different on request.
2. CH751 key code on request
3. Padlockable on request

RL  **IP65**

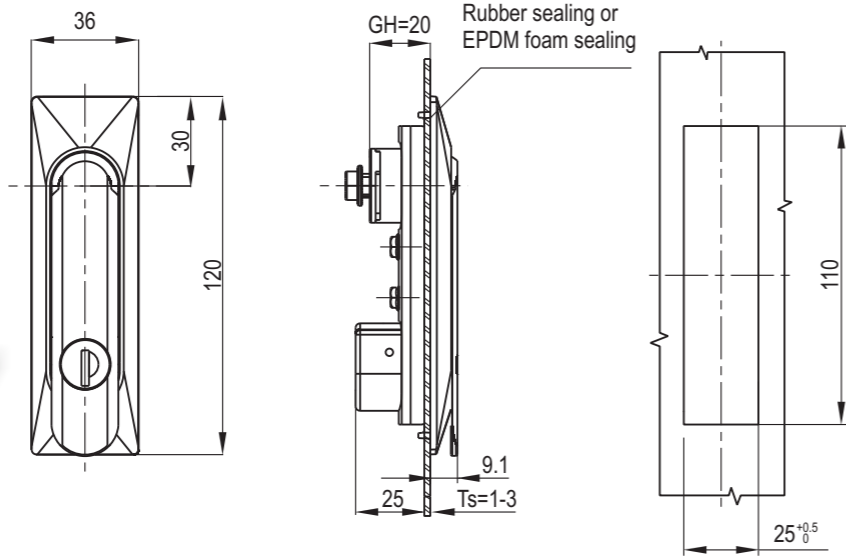

Black PA or zinc die lock housing, zinc die handle black powder coated, zinc die shaft and m.s. zinc plated fixing parts.

Panel Cutout

	Zinc die handle, PA housing	Zinc Die	PA
Small size	1201-02-0120	1201-02-0220	1201-02-0320

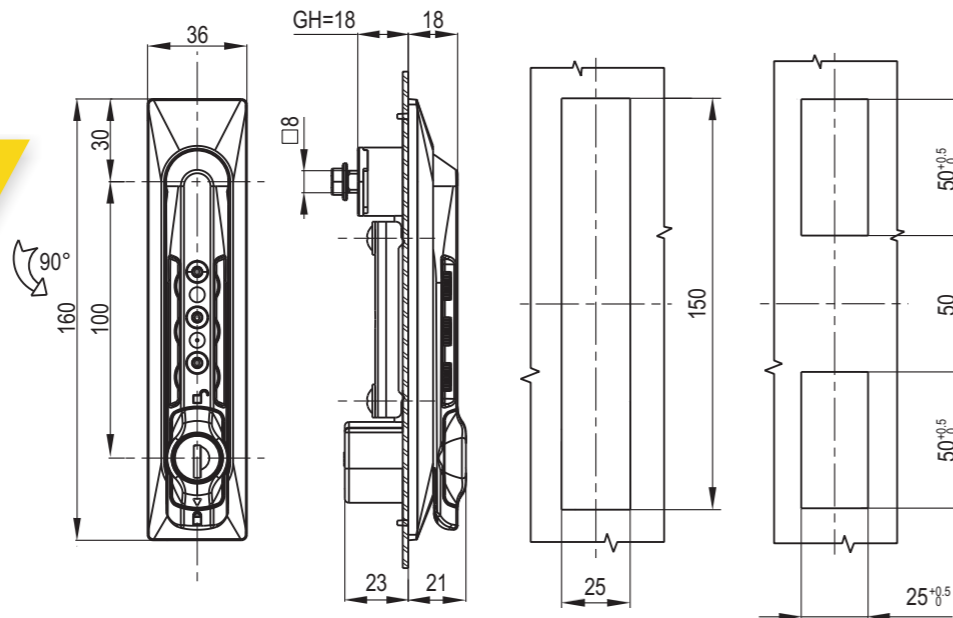

Black PA body, zinc die, shaft and m.s. zinc plated fixing parts.

Panel Cutout

	PA handle and housing
Code mode	1201-01-0320

Accessories ref. to page #
1. CAM ref. to page 9A-001

Remark
1. Key different on request.
2. CH751 key code on request

S **STAINLESS SERIES** **RL** **IP65** 



RL **IP65** 

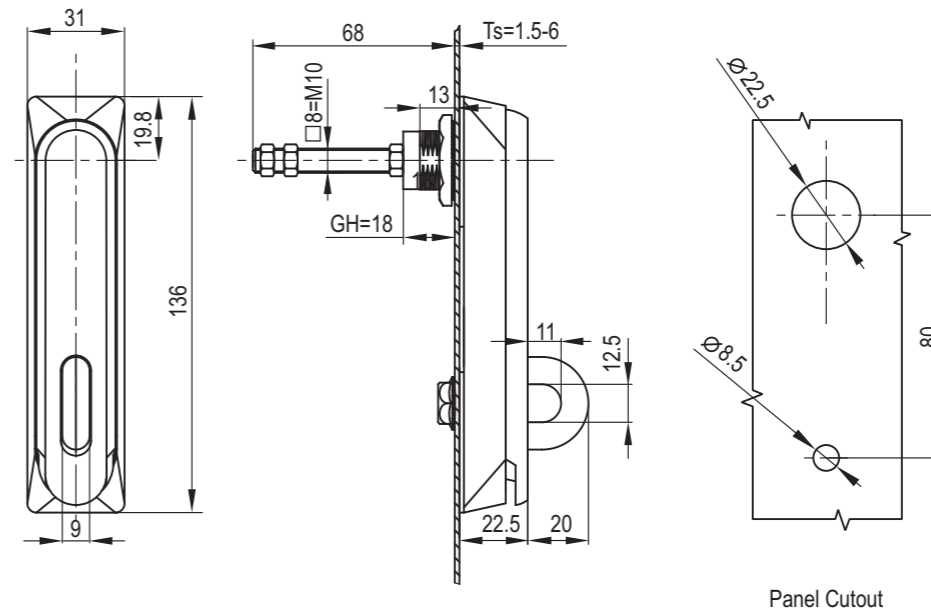

Stainless steel

SUS 304	SUS 316
1205-304	1205-316

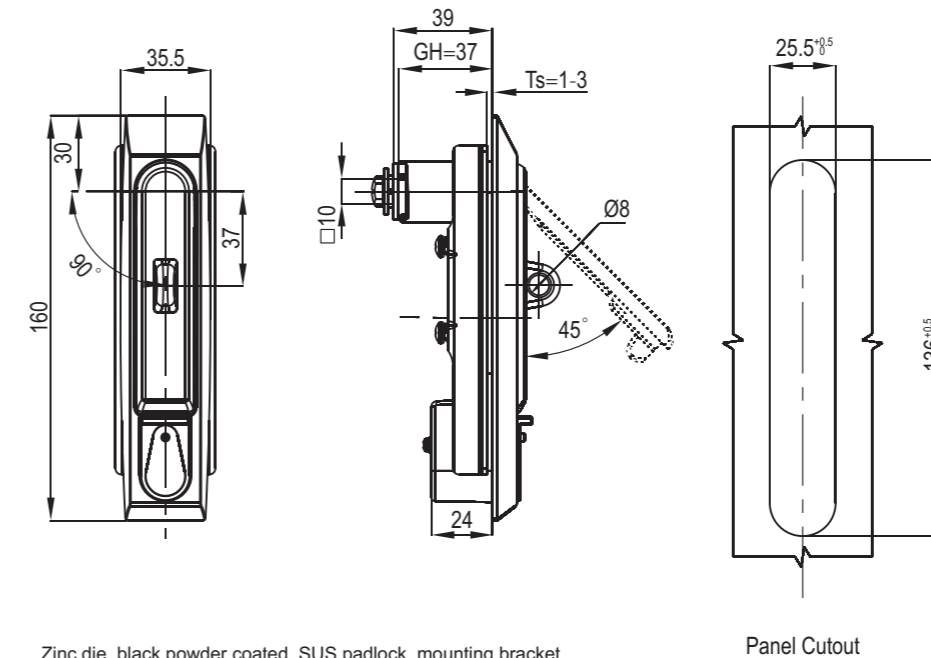

Zinc die, black powder coated, SUS padlock, mounting bracket

Panel Cutout

Black Powder Coated	
Without padlock	Padlockable
1209-101-10	1209-101-10-P

Remark
Optional cam cutout: □10X10

RL IP65 



Accessories ref. to page #

- 1. CAM ref. to page 9A-001

Remark

- 1. Key different on request.
- 2. CH751 key code on request
- 3. Padlockable on request

NEW



Accessories ref. to page #

- 1. CAM ref. to page 9A-003

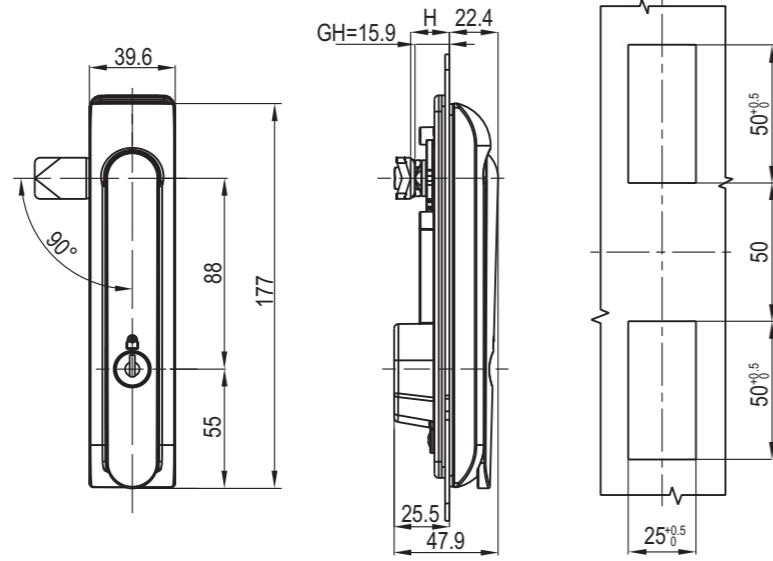

Panel Cutout

Zinc die body, black powder coated or plating

Cylinder style		Black Textured Powder Coated	Bright Chrome
CH751 cylinder	Without padlock	1207-101-20	1207-101-30
	Padlockable	1207-101-20-P	1207-101-30-P
Triangle 8 insert	Without padlock	1207-103-20	1207-103-30
	Padlockable	1207-103-20-P	1207-103-30-P

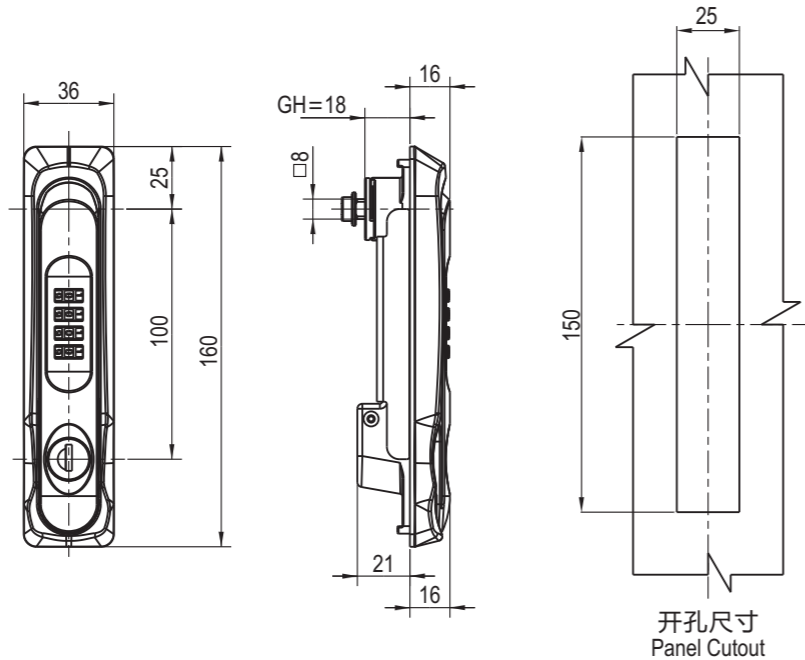

开孔尺寸
Panel Cutout

Black PA body, zinc die handle, shaft and m.s. zinc plated fixing parts.

	Black Textured Powder Coated
Key locking	1208-101-20

RL IP65

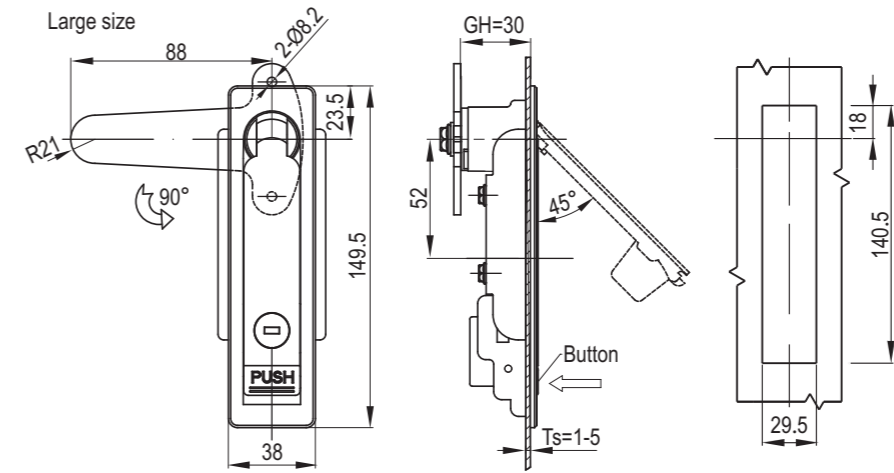

Panel Cutout

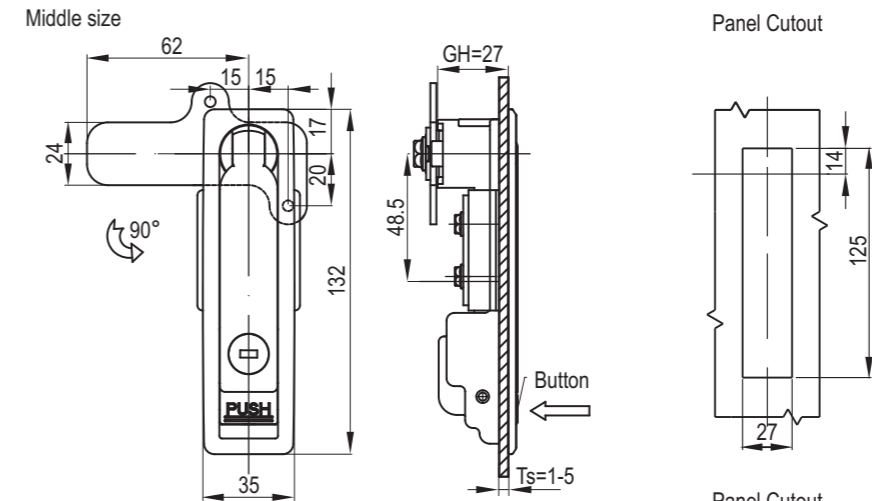

Panel Cutout

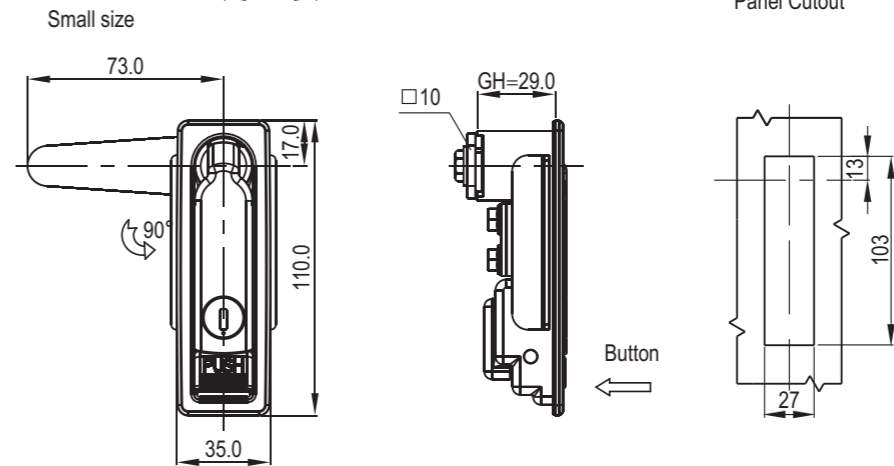

Panel Cutout

Zinc die handle ,housing ,button and cylinder; m.s. zinc plated cam and fixing parts.

	Satin Chrome	Black Powder Coated
Large size	1221-01-40	1221-01-10
Middle size	1221-02-40	1221-02-10
Small size	1221-03-40	1221-03-10

RL

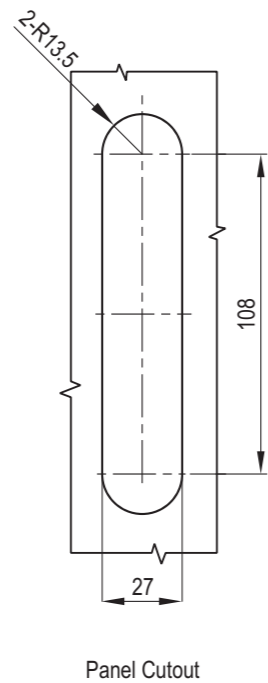
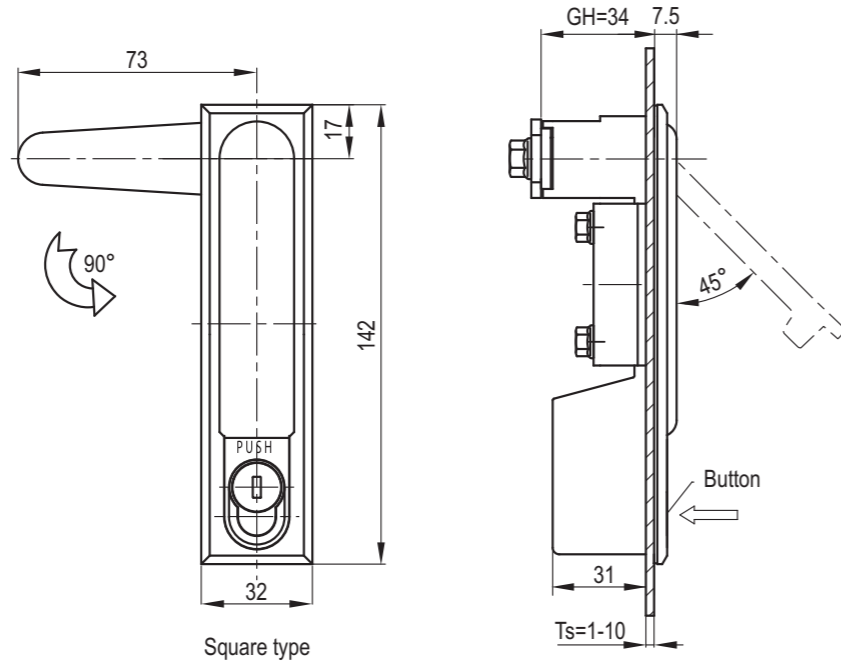

Aluminum alloy housing, Zinc die handle ; m.s. zinc plated cam.

Cylinder style	Black Powder Coated
1117 Key	1222-1P01-10
0200 Key	1222-1P02-10

Accessories ref. page#
1. Cam ref. to page 9A-003

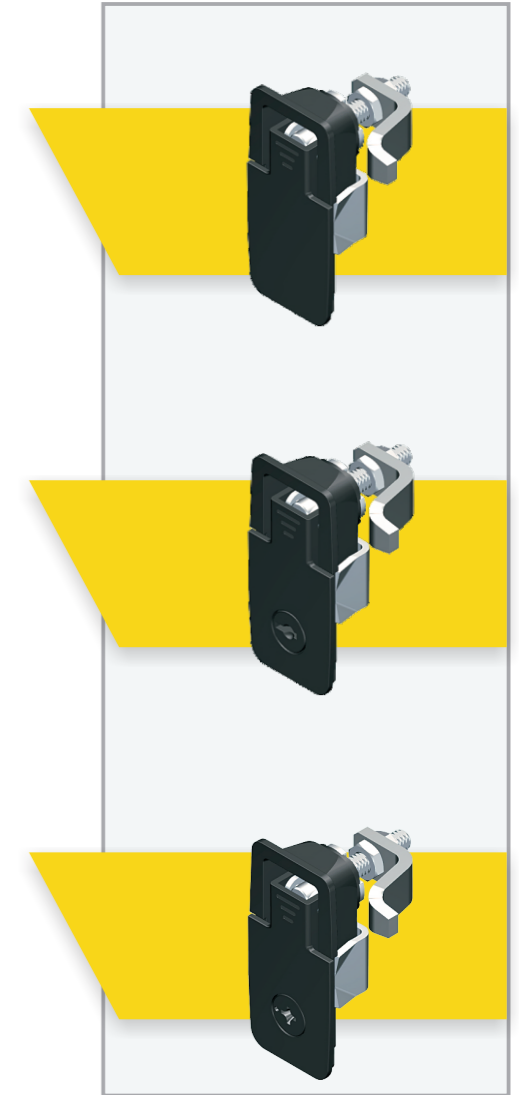
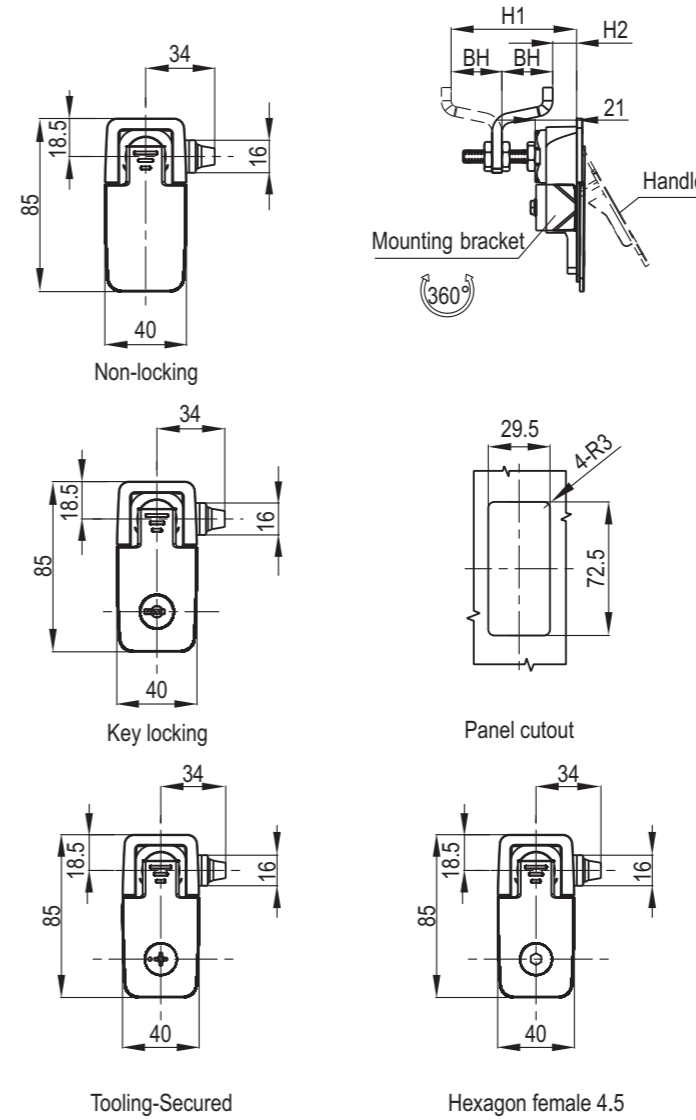

Zinc die handle and housing black powder coated or bright chrome; m.s. zinc plated cam and shaft

Grip-Range		Cylinder Style	Finish	
Pawl Forward MIN-MAX	Pawl Reversed MIN-MAX		Black Powder Coated	Bright Chrome
6~16	56~66	Non-locking	1240-00-110	1240-00-130
16~26	46~56		1240-00-210	1240-00-230
26~36	36~46		1240-00-310	1240-00-330
6~16	56~66	Key locking	1240-10-110	1240-10-130
16~26	46~56		1240-10-210	1240-10-230
26~36	36~46		1240-10-310	1240-10-330
6~16	56~66	Tooling-Secured	1240-11-110	1240-11-130
16~26	46~56		1240-11-210	1240-11-230
26~36	36~46		1240-11-310	1240-11-330
6~16	56~66	Hexagon female 4.5	1240-12-110	1240-12-130
16~26	46~56		1240-12-210	1240-12-230
26~36	36~46		1240-12-310	1240-12-330

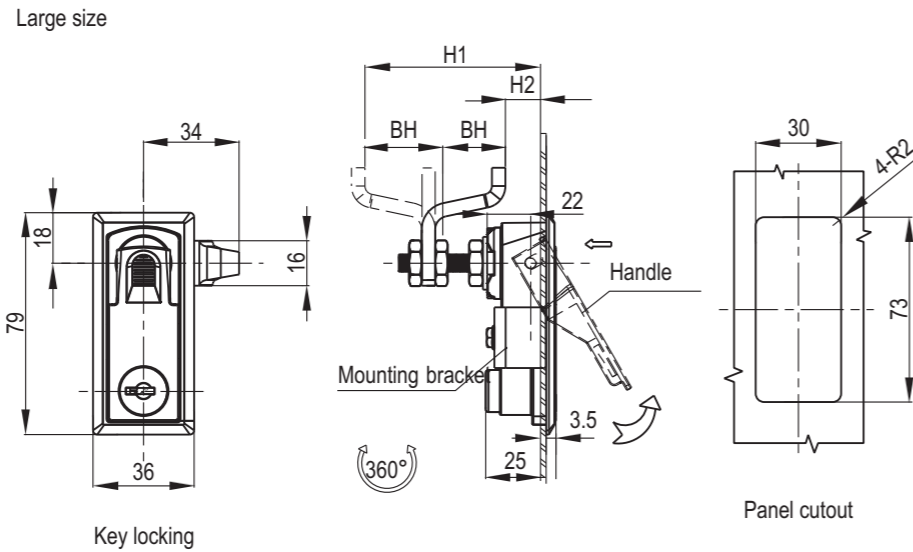

Zinc die handle and housing black powder coated or bright chrome; m.s. zinc plated cam and shaft

Grip-Range		Cylinder Style	Black powder coated	Bright Chrome
Pawl Forward MIN-MAX	Pawl Reversed MIN-MAX			
6-16	56-66	Non-locking	1241-00-110	1241-00-130
16-26	46-56		1241-00-210	1241-00-230
26-36	36-46		1241-00-310	1241-00-330

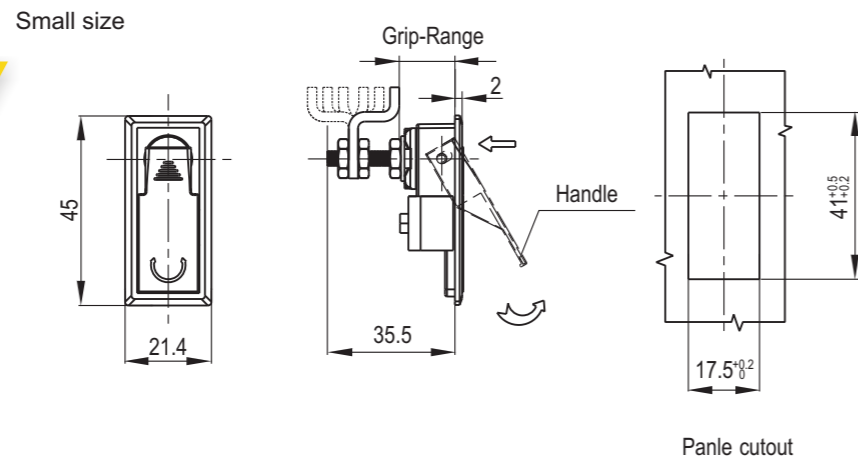

Zinc die handle and housing black powder coated or bright chrome; m.s. zinc plated cam and shaft

Grip-Range		Cylinder Style	Black powder coated	Bright Chrome
Pawl Forward MIN-MAX	Pawl Reversed MIN-MAX			
4.5-10.5	34.5-40.5	Non-locking	1241-200-110	1241-200-130
10.5-16.5	28.5-34.5		1241-200-210	1241-200-230
16.5-22.5	22.5-28.5		1241-200-310	1241-200-330

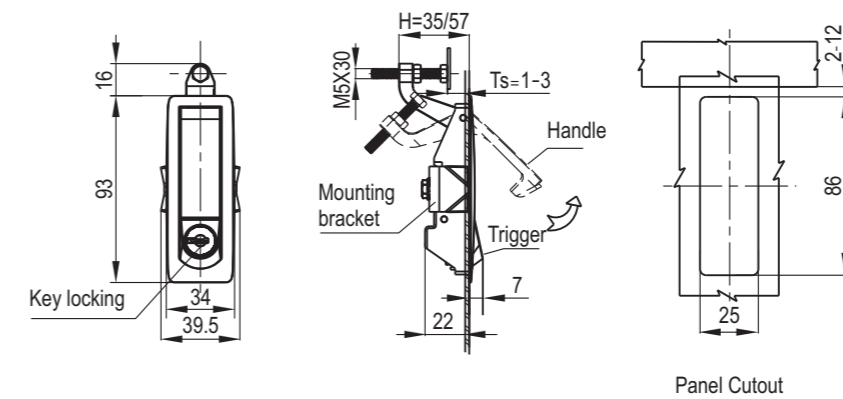
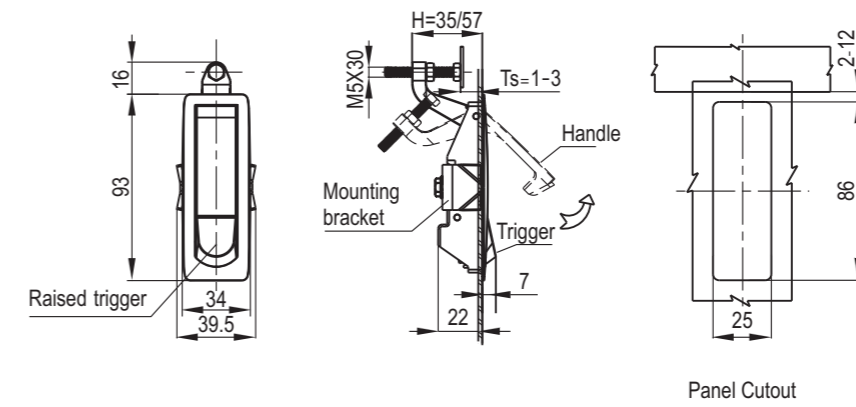
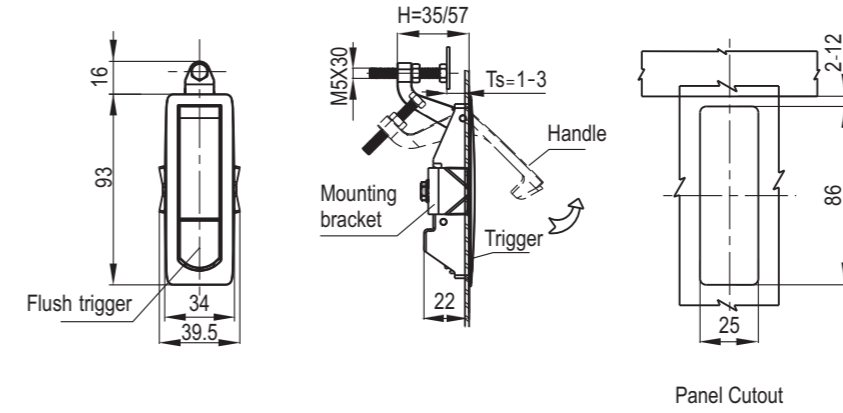

Zinc die handle ,housing and trigger black powder coated or bright chrome; m.s. zinc plated screw and fixing parts

Grip-Range	1-24		23-46	
	Short Arm		Longer Arm	
Trigger Style	Black powder coated	Bright Chrome	Black powder coated	Bright Chrome
Non-locking raised trigger	1242-124-10	1242-124-30	1242-146-10	1242-146-30
Non-locking Flush trigger	1242-224-10	1242-224-30	1242-246-10	1242-246-30
(CH751) Key locking	1242-324-10	1242-324-30	1242-346-10	1242-346-30
Tooling-Secured	1242-524-10	1242-524-30	1242-546-10	1242-546-30
CH751 key locking,with shutter	1242-624-10	1242-624-30	1242-646-10	1242-646-30
Hexagon female 4.5mm	1242-724-10	1242-724-30	1242-746-10	1242-746-30

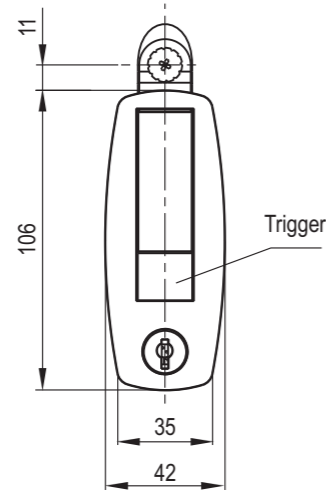

Key locking

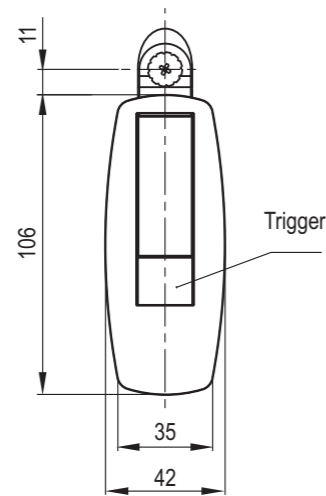

Non-locking

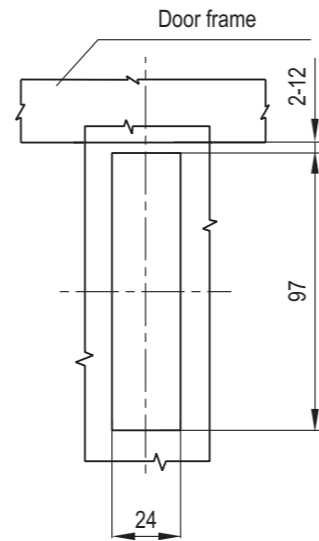
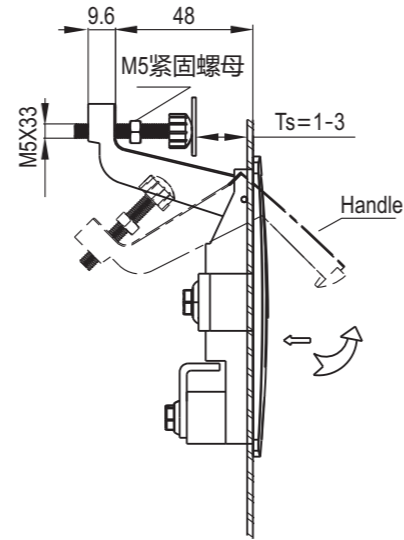

Panel Cutout

Zinc die handle ,housing and button; m.s. zinc plated fixing parts.

Configuration	Part Number
Key Locking	1244-10-10
Non-Locking	1244-00-10

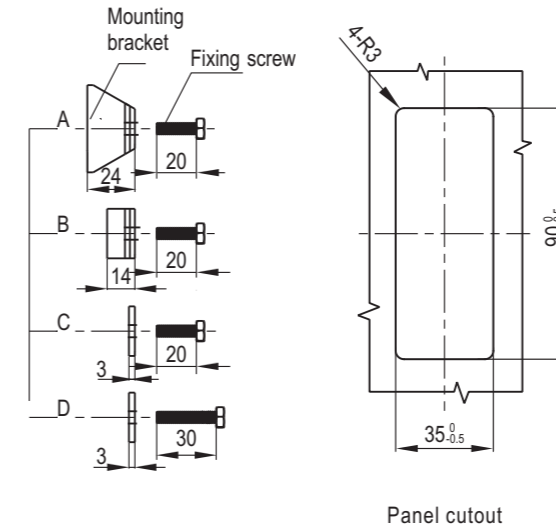
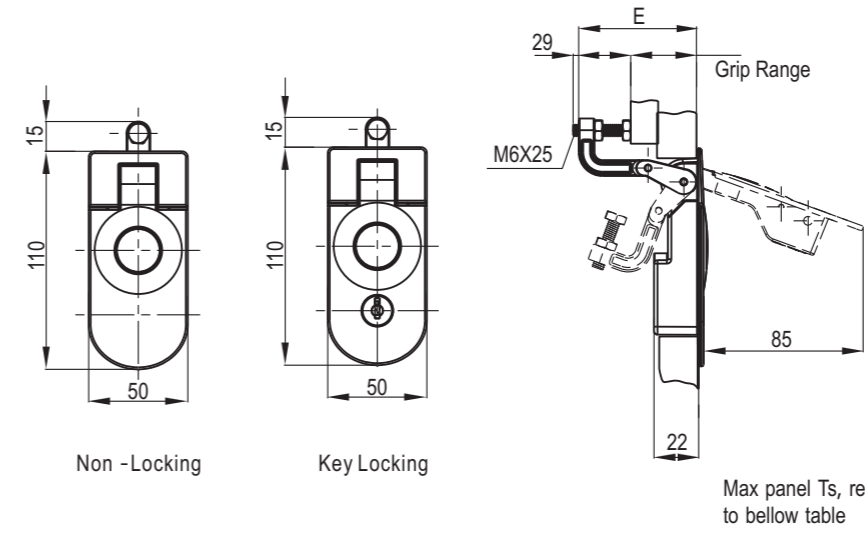

Panel cutout

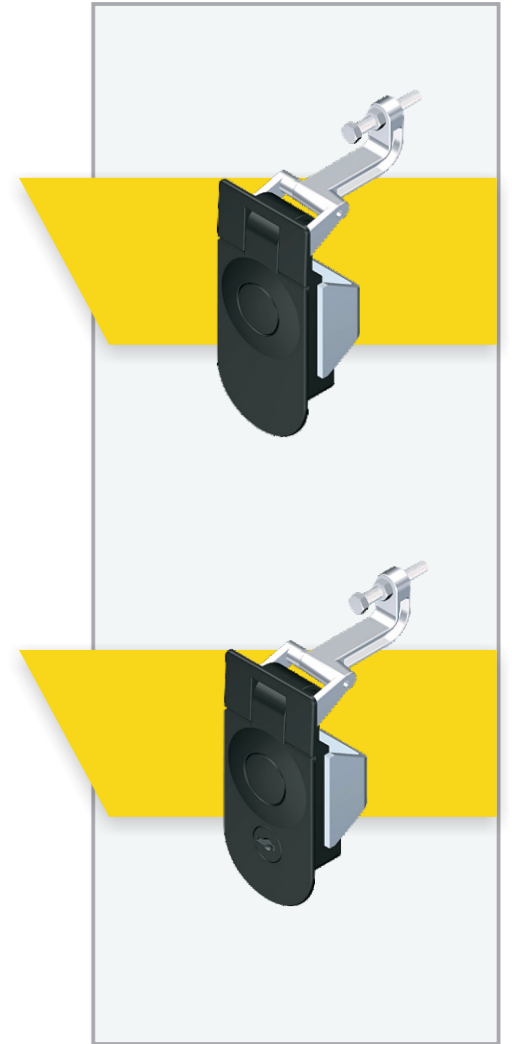

Zinc die handle, housing and trigger; m.s. zinc plated fixing parts

Mounting bracket	Panel thickness		Grip Range		E	Configuration				
	MIN	MAX	MIN	MAX		Non-locking	CH751 key locking with shutter	CH751 key locking	Tooling-secured	Hexagon female 4.5
A	1	11	1	14	29	1245-114-201	1245-214-201	1245-314-201	1245-414-201	1245-914-201
						1245-114-202	1245-214-202	1245-314-202	1245-414-202	1245-914-202
B	11	21	14	29	44	1245-129-201	1245-229-201	1245-329-201	1245-429-201	1245-929-201
						1245-129-202	1245-229-202	1245-329-202	1245-429-202	1245-929-202
C	21	31	14	29	44	1245-129-203	1245-229-203	1245-329-203	1245-429-203	1245-929-203
						1245-129-204	1245-229-204	1245-329-204	1245-429-204	1245-929-204
A	1	11	29	45	60	1245-145-201	1245-245-201	1245-345-201	1245-445-201	1245-945-201
						1245-145-202	1245-245-202	1245-345-202	1245-445-202	1245-945-202
B	11	21	29	45	60	1245-145-203	1245-245-203	1245-345-203	1245-445-203	1245-945-203
						1245-145-204	1245-245-204	1245-345-204	1245-445-204	1245-945-204
C	21	31	29	45	60	1245-157-201	1245-257-201	1245-357-201	1245-457-201	1245-957-201
						1245-157-202	1245-257-202	1245-357-202	1245-457-202	1245-957-202
D	31	41	45	57	72	1245-157-203	1245-257-203	1245-357-203	1245-457-203	1245-957-203
						1245-157-204	1245-257-204	1245-357-204	1245-457-204	1245-957-204

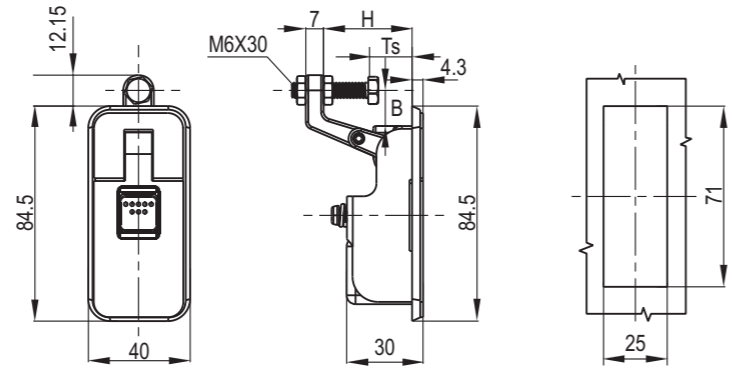

Panel cutout

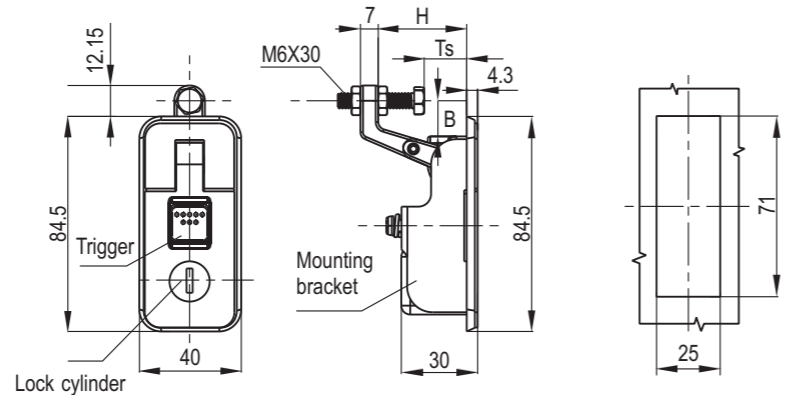

Panel cutout

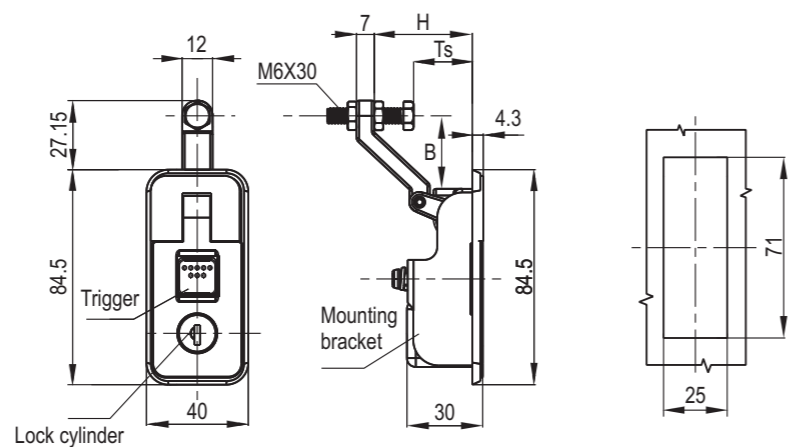

Panel cutout

Zinc die handle, housing and trigger; m.s. zinc plated fixing parts

Panel Thickness	Grip Range	H	B	Black powder coated		Satin Chrome	
				Non-locking	CH751 locking with shutter	Non-locking	CH751 locking with shutter
1 to 11mm	1-25mm	36.50	13.50	1246-100-10	1246-110-10	1246-100-40	1246-110-40
1 to 11mm	15-30mm	40.00	28.50	1246-200-10	1246-210-10	1246-200-40	1246-210-40

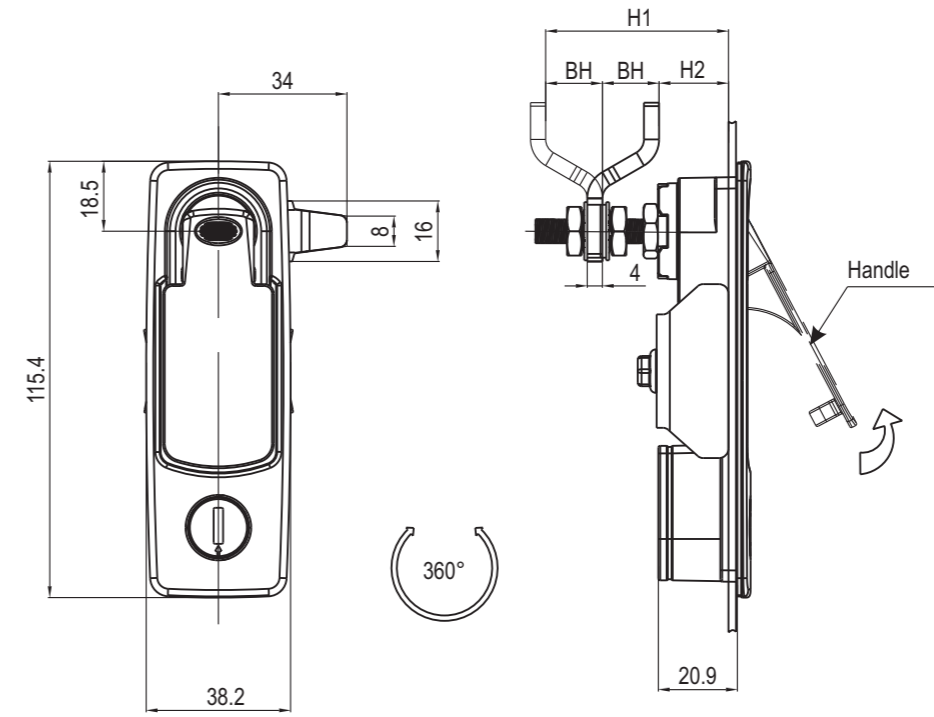

Panel Cutout

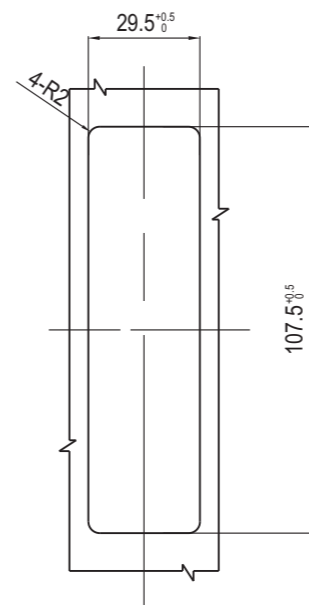

Zinc die handle and housing black powder coated or bright chrome; m.s. zinc plated cam and shaft

Grip-Range		Key Locking	
Pawl Forward	Pawl Reversed	Black Powder Coated	Bright Chrome
6-16	56-66	1247-10-110	1247-10-130
16-26	46-56	1247-10-210	1247-10-230
26-36	36-46	1247-10-310	1247-10-330

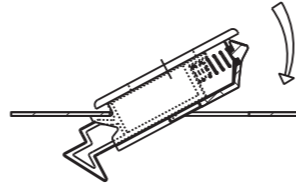
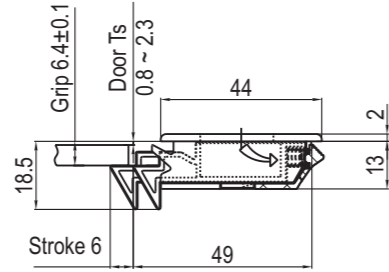

Installation diagram

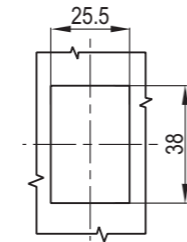
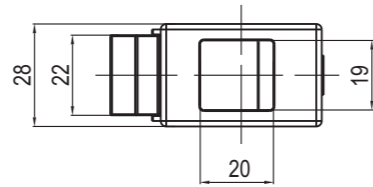

Panel Cutout

Black PA	1250-20
----------	---------

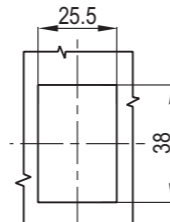
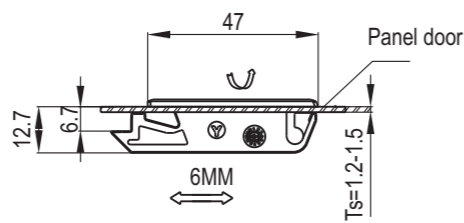

Panel Cutout

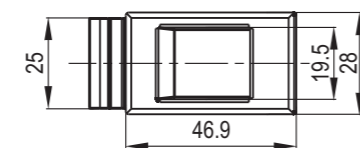

Black ABS	1251-20
-----------	---------

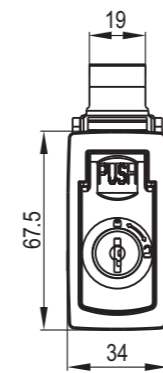

Key locking

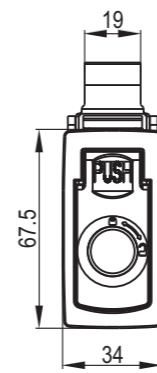

Non-locking

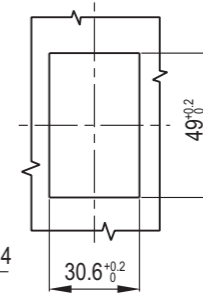
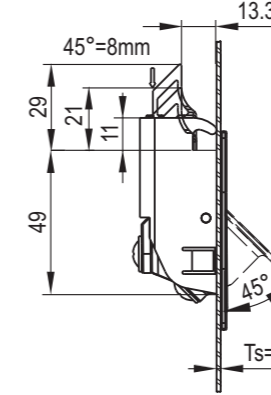

Panel Cutout

Black PA+GF

Key locking	1252-10
Non-locking	1252-00

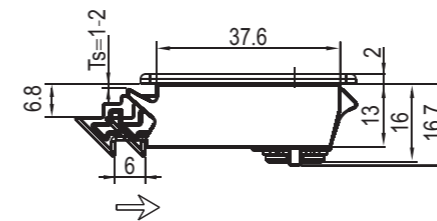

Pull-up:6.0

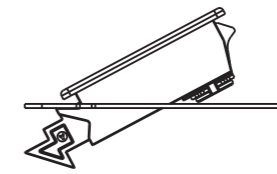

Installation diagram

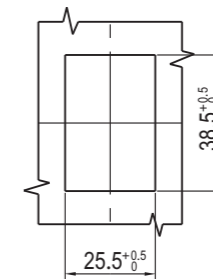
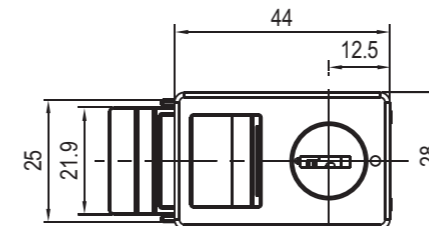

Panel Cutout

black PA housing,cam,insert;YK333 key

Black PA	1254-20
----------	---------

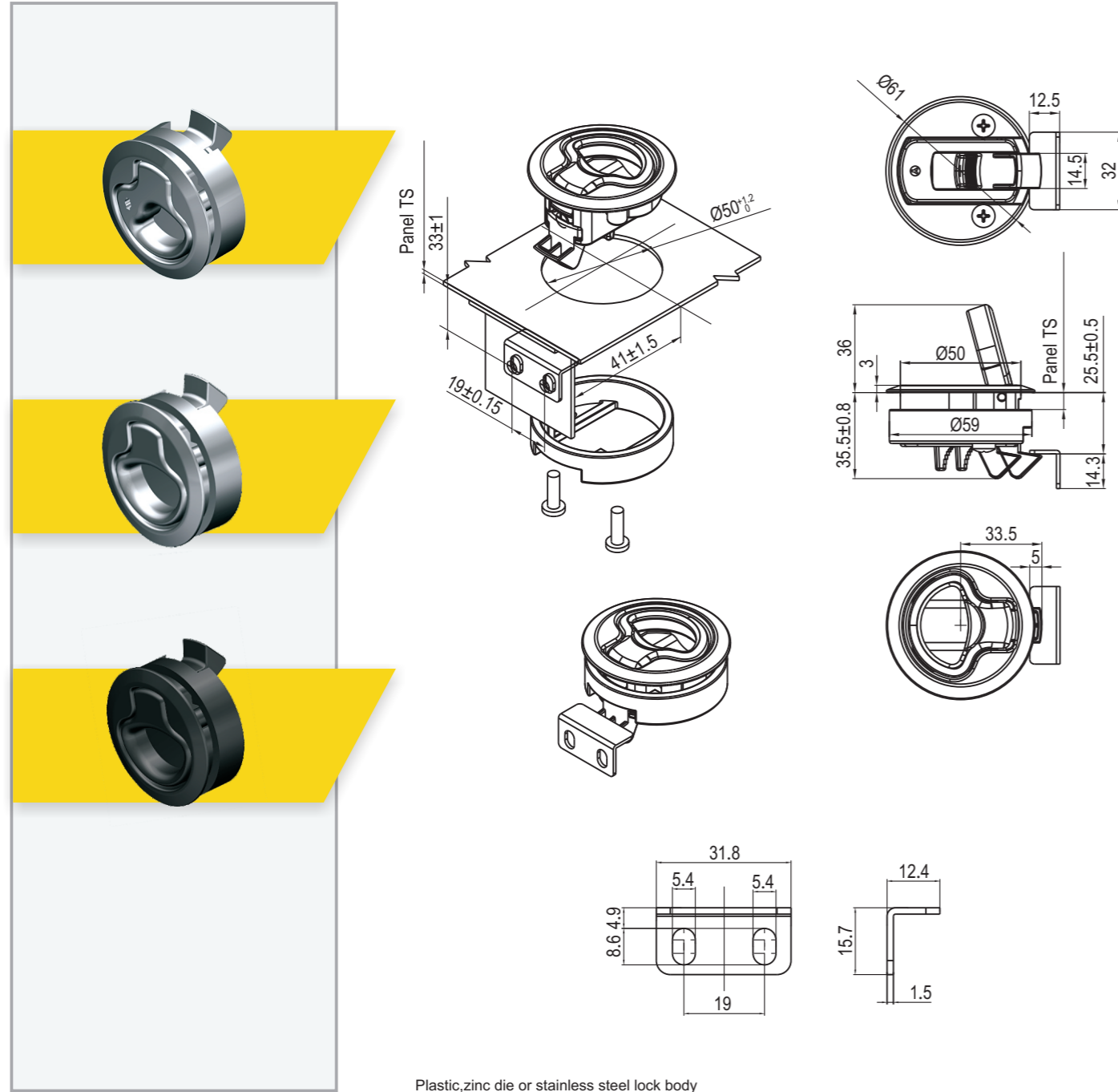

Plastic, zinc die or stainless steel lock body

Panel thickness		Mounting bracket height	Fixingscrew length	Key Locking version				Non-locking version			
MIN	MAX			Stainless steel	Acetal black	Acetal Grey	Zinc die	Stainless steel	Acetal black	Acetal Grey	Zinc die
2	7	14	16	1256-10-2-304	1256-10-2-PAB	1256-10-2-PAG	1256-10-2-20	1256-00-2-304	1256-00-2-PAB	1256-00-2-PAG	1256-00-2-20
7	12	14	20	1256-10-7-304	1256-10-7-PAB	1256-10-7-PAG	1256-10-7-20	1256-00-7-304	1256-00-7-PAB	1256-00-7-PAG	1256-00-7-20
12	17	3.8	16	1256-10-12-304	1256-10-12-PAB	1256-10-12-PAG	1256-10-12-20	1256-00-12-304	1256-00-12-PAB	1256-00-12-PAG	1256-00-12-20
17	22	3.8	20	1256-10-17-304	1256-10-17-PAB	1256-10-17-PAG	1256-10-17-20	1256-00-17-304	1256-00-17-PAB	1256-00-17-PAG	1256-00-17-20

Large size

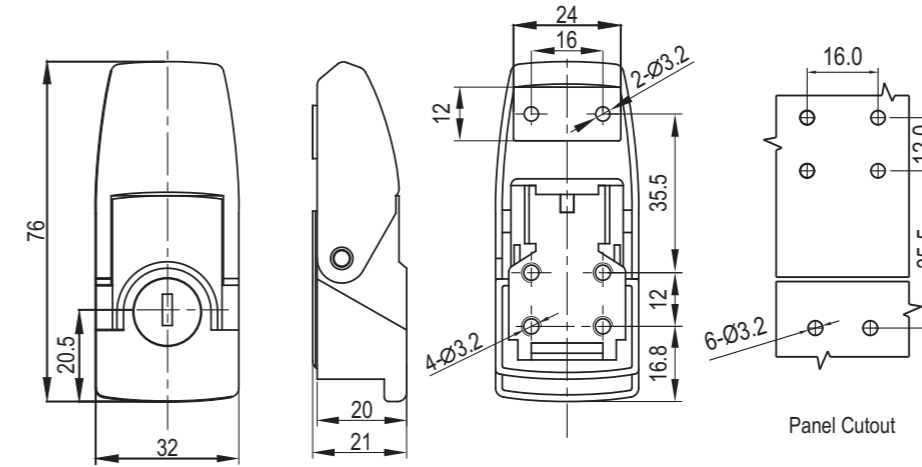

Small size

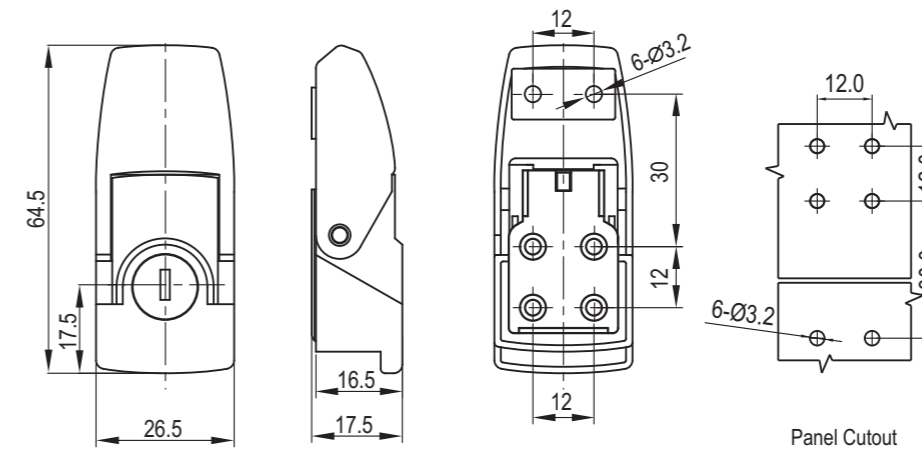

Zinc die, black powder coated or chrome plating

		Key Locking	Non-Locking
Black Powder Coated	Large size	1261-110-10	1261-100-10
	Small size	1261-210-10	1261-200-10
Satin Chrome	Large size	1261-110-40	1261-100-40
	Small size	1261-210-40	1261-200-40

Large size

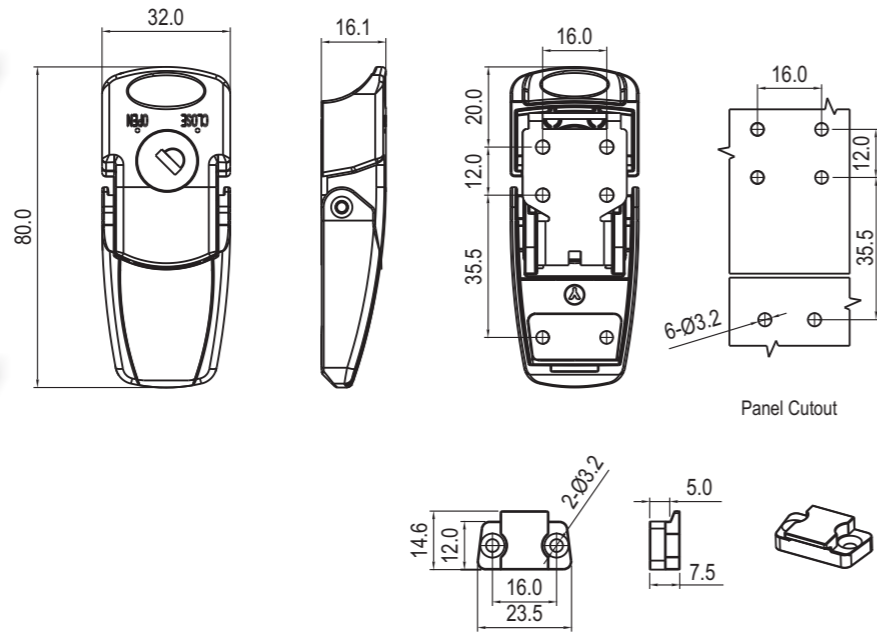

Panel Cutout

Small size

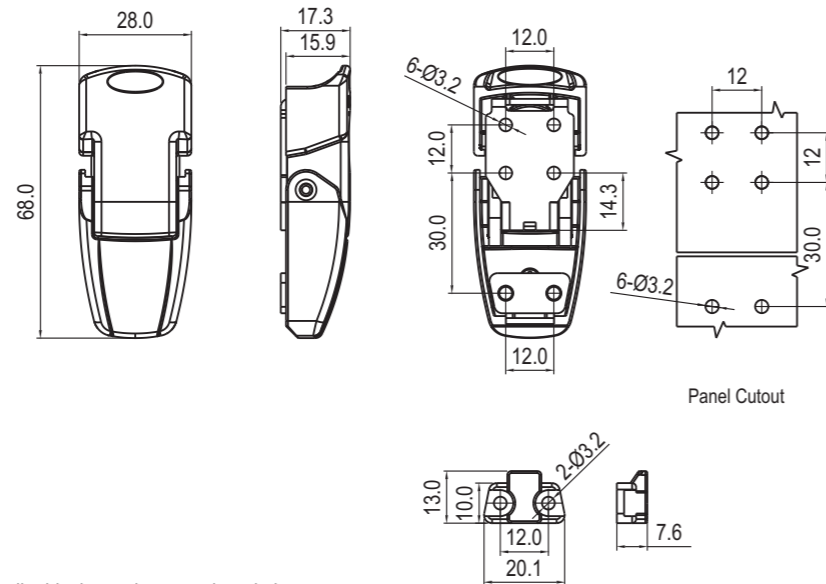

Panel Cutout

Zinc die, black powder coated or plating

		Key Locking	Non-Locking
Black Powder Coated	Large size	1262-110-10	1262-100-10
	Small size	1262-210-10	1262-200-10
Satin Chrome	Large size	1262-110-40	1262-100-40
	Small size	1262-210-40	1262-200-40

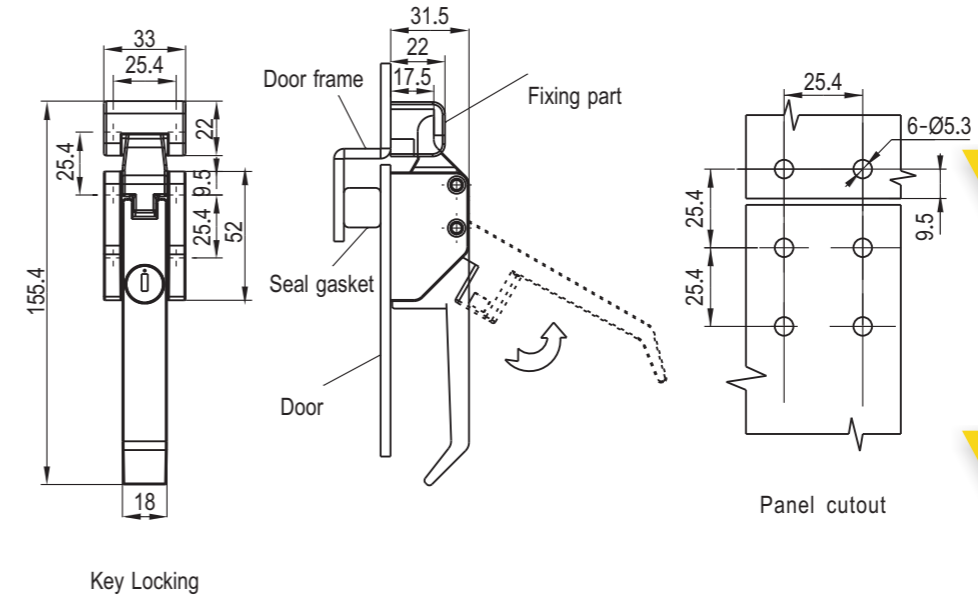

Key Locking

Panel cutout

Zinc die, black powder coated or bright chrome

	Screw Hole M5X0.8			Screw Hole 10-32UNC		
	Black Powder Coated	Bright Chrome	Stainless Steel	Black Powder Coated	Bright Chrome	Stainless Steel
CH751 Locking	1271-10-10	1271-10-30	1271-10-316	1271-110-10	1271-110-30	1271-110-316
Non-locking	1271-00-10	1271-00-30	1271-00-316	1271-100-10	1271-100-30	1271-100-316

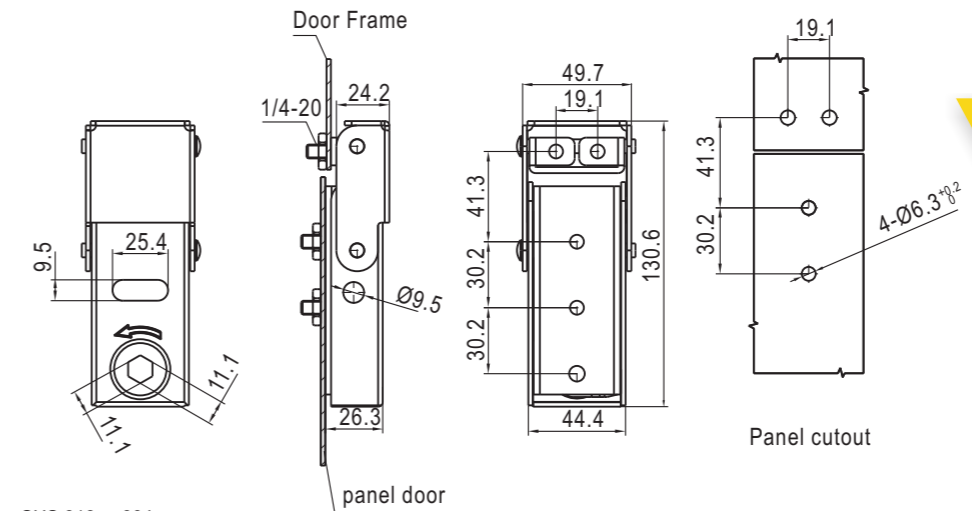

SUS 316 or 304

Material	
SUS 316	1272-10-316
SUS 304	1272-10-304
M. S. zinc plated	1272-10-01

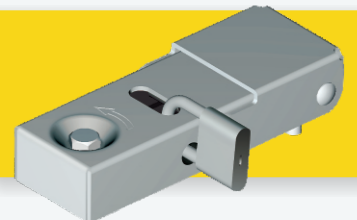

S STAINLESS SERIES **RL IP65**



Accessories ref. to page #
1. CAM ref. to page 9A-001

Remark
1. Key different on request.
2. CH751 key code on request

RL IP65

NEW



Accessories ref. to page #
1. CAM ref. to page 9A-001

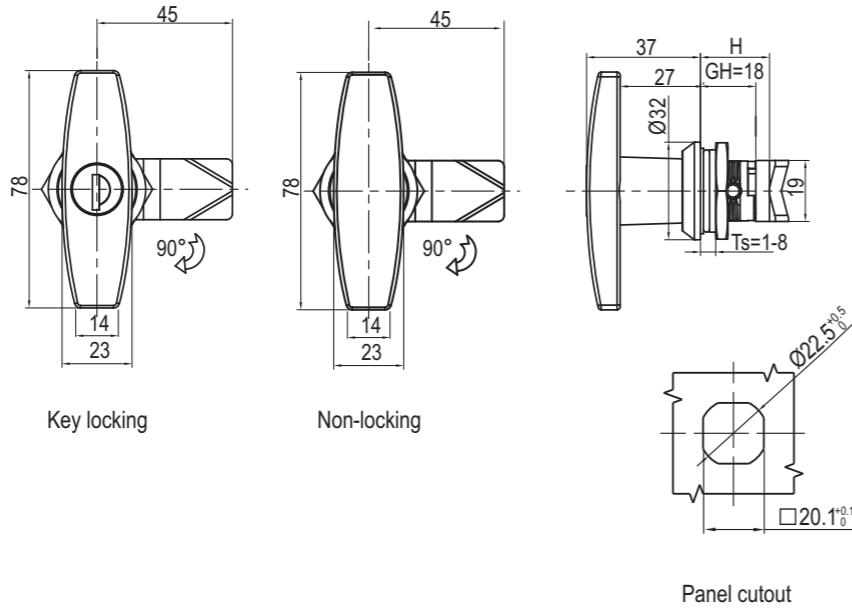

Zinc die housing and handle; m.s. zinc plated cam.

	Black Textured Powder Coated	Bright Chrome	SUS 316
Key Locking	1301-10-20	1301-10-30	1301-10-316
Non-locking	1301-00-20	1301-00-30	1301-00-316

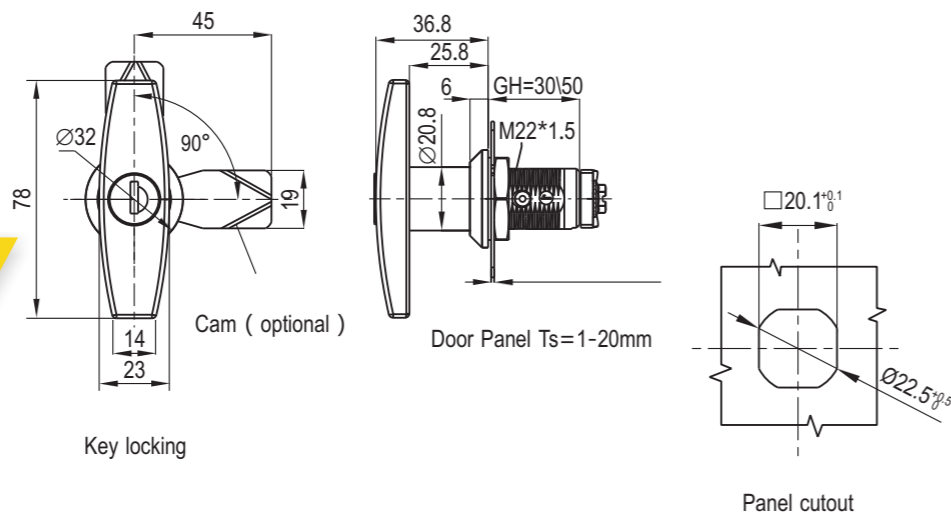

Zinc die handle and housing black powder coated or bright chrome; zinc plated cam.

Insert type	GH=30		GH=50	
	Bright Chrome	Black Textured Powder Coated	Bright Chrome	Black Textured Powder Coated
Key Locking	1301-30110-30	1301-30110-20	1301-50110-30	1301-50110-20
Non-locking	1301-30100-30	1301-30100-20	1301-50100-30	1301-50100-20

S STAINLESS SERIES **RL IP65**

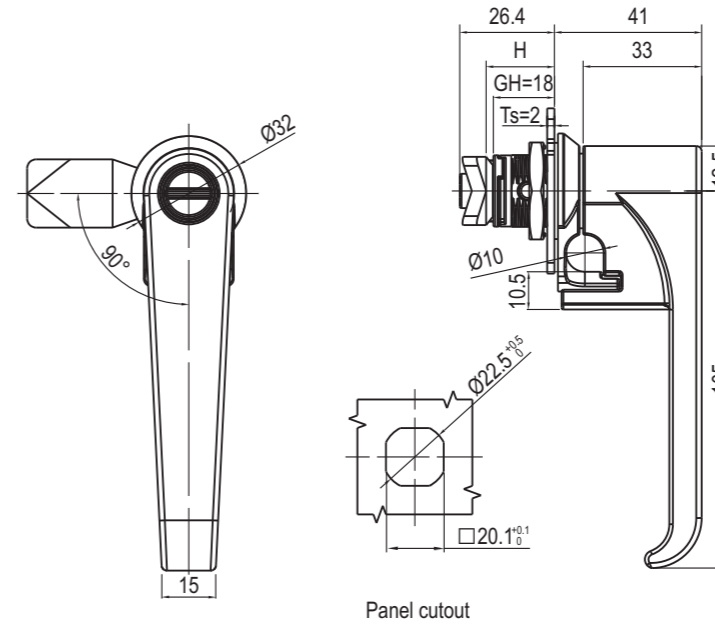

Zinc die housing and handle; m.s. zinc plated cam.

	Black Textured Powder Coated	Textured Chrome Plated
Key Locking	1310-10-20	1310-10-79
Non-locking	1310-00-20	1310-00-79
2X4 Slot coin proof insert	1310-124-20	1310-124-79

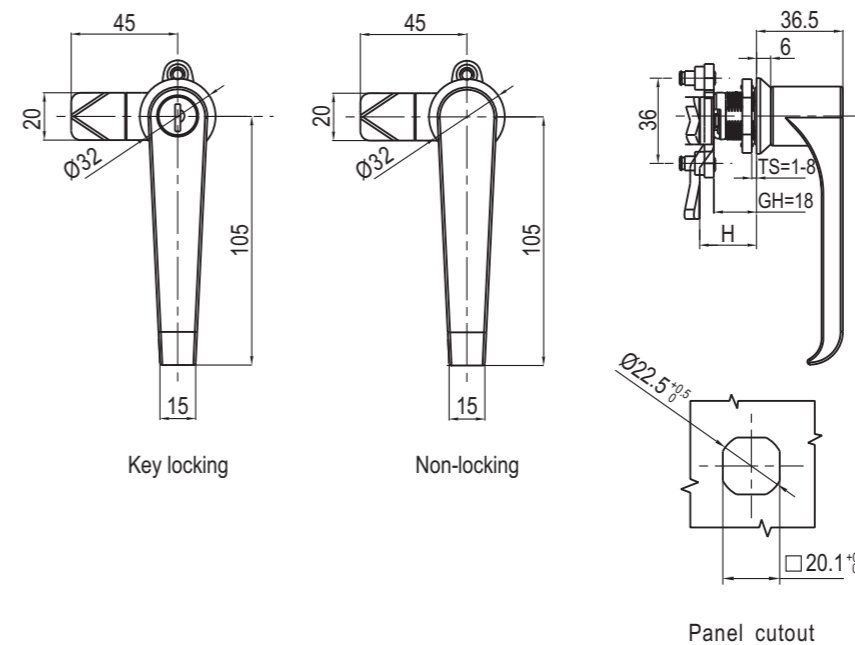

Zinc die cast handle and housing black powder coated or bright chrome; m.s. zinc plated cam

	Black Textured Powder Coated	Bright Chrome	SUS 316
Key Locking	1311-10-20	1311-10-30	1311-10-316
Non-Locking	1311-00-20	1311-00-30	1311-00-316

Accessories ref. to page #
1. CAM ref. to page 9A-001

Remark
1. Key different on request.
2. CH751 key code on request
3. Insert is without spring loaded

S STAINLESS SERIES **RL IP65**



Accessories ref. to page #
1. CAM ref. to page 9A-001

Remark
1. Key different on request.
2. CH751 key code on request

S STAINLESS SERIES **RL** **IP65** **NEW**

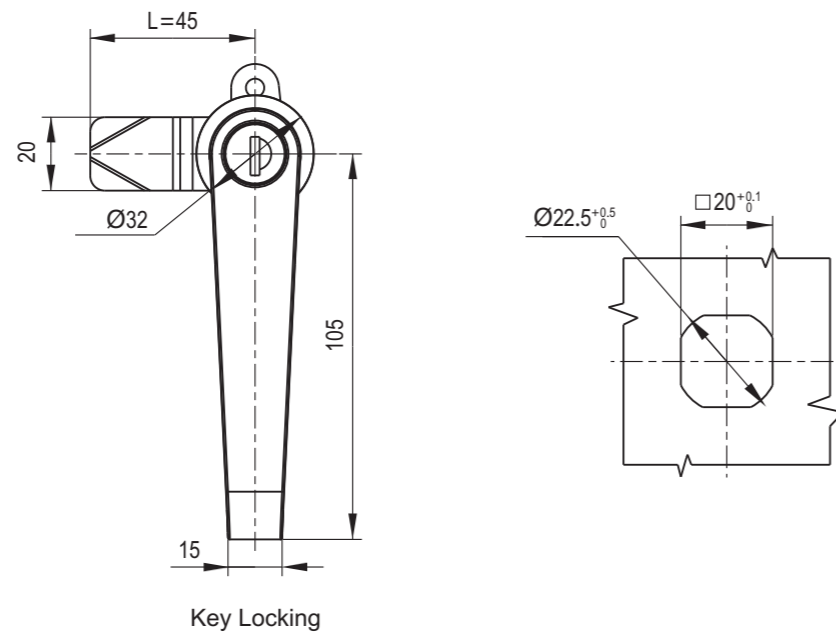
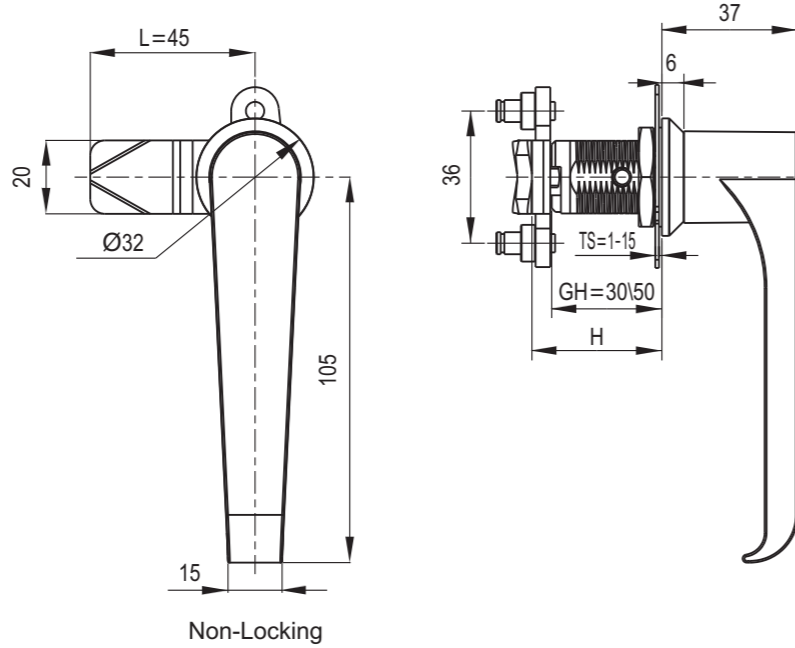

Zinc die cast handle and housing black powder coated or bright chrome; m.s.zinc plated cam

Insert type	GH=30		GH=50	
	Bright Chrome	Black Textured Powder Coated	Bright Chrome	Black Textured Powder Coated
Key Locking	1311-30110-30	1311-30110-20	1311-50110-30	1311-50110-20
Non-locking	1311-30100-30	1311-30100-20	1311-50100-30	1311-50100-20

Accessories ref. to page #
1. CAM ref. to page 9A-001

Remark
1. Key different on request.
2. CH751 key code on request

RL

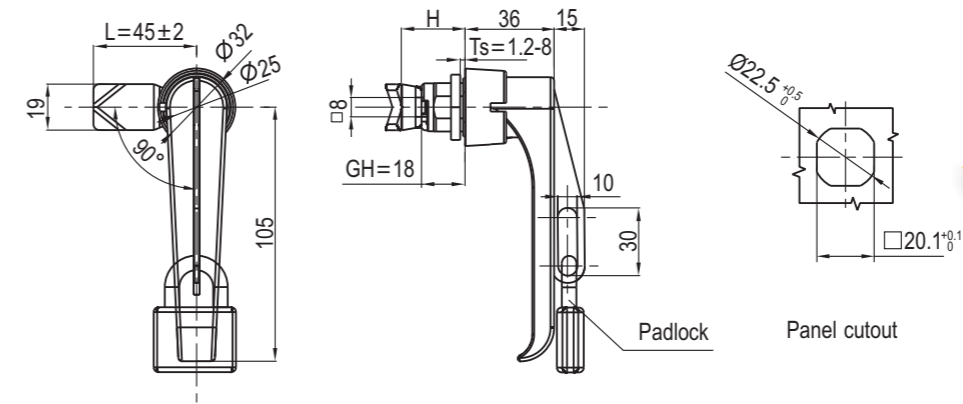

Zinc die cast handle and housing; m.s.zinc plated cam ; stainless steel padlock device.

Black Textured Powder Coated	Bright Chrome
1312-10-20	1312-10-30



Accessories ref. page#
1. Cam ref. to page 9A-001

RL

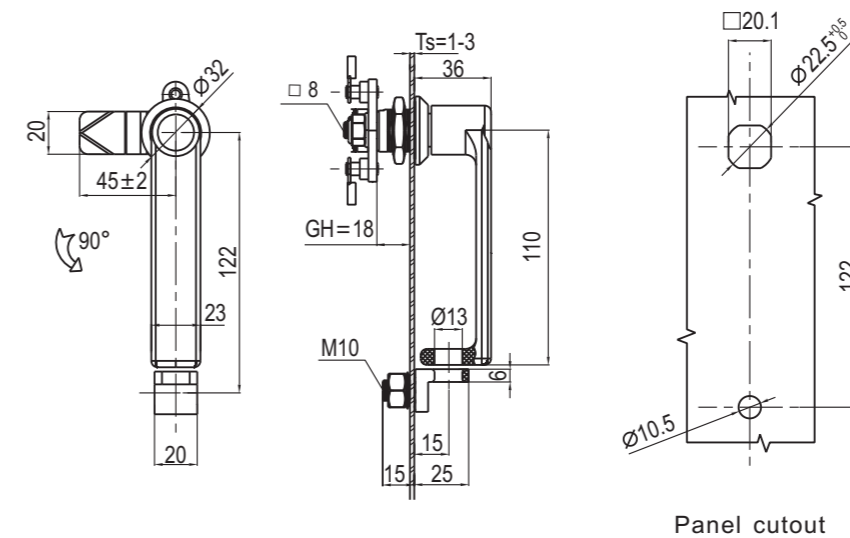

Zinc die housing and handle black powder coated or bright chrome, m.s. zinc plated cam

Black Textured Powder Coated	Bright Chrome	SUS 316
1324-10-20	1324-10-30	1324-10-316



Accessories ref. page#
1. Cam ref. to page 9A-001

RL

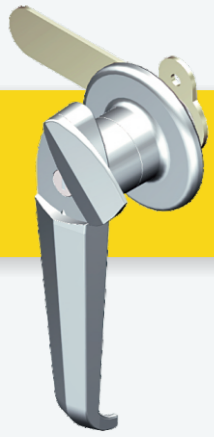

Large size

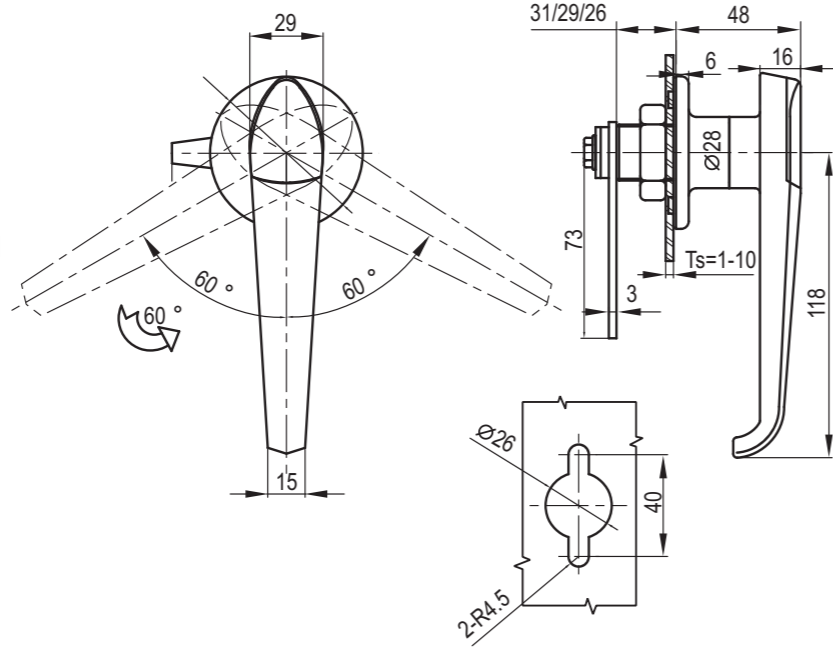

Panel cutout

Middle size

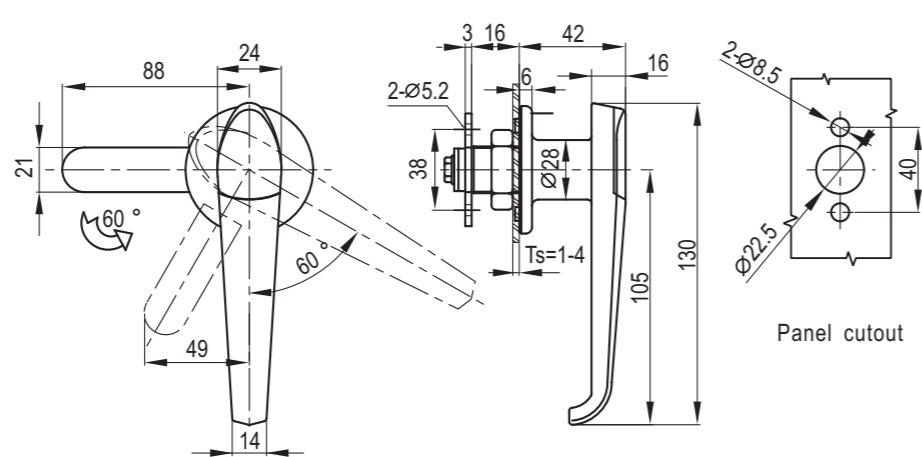

Panel cutout

Zinc die handle, housing and cylinder; m.s. zinc plated cam and fixing parts.

	Bright Chrome
Large size	1316-01-30
Middle size	1316-02-30

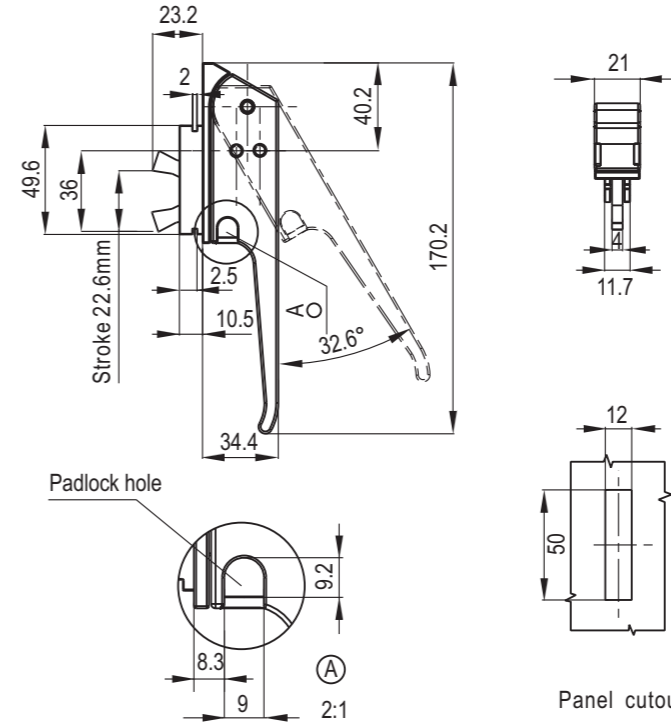

Panel cutout

Zinc die housing and handle , black powder coated ; m.s. zinc plated cam.

Black Powder Coated	1320-10
---------------------	---------

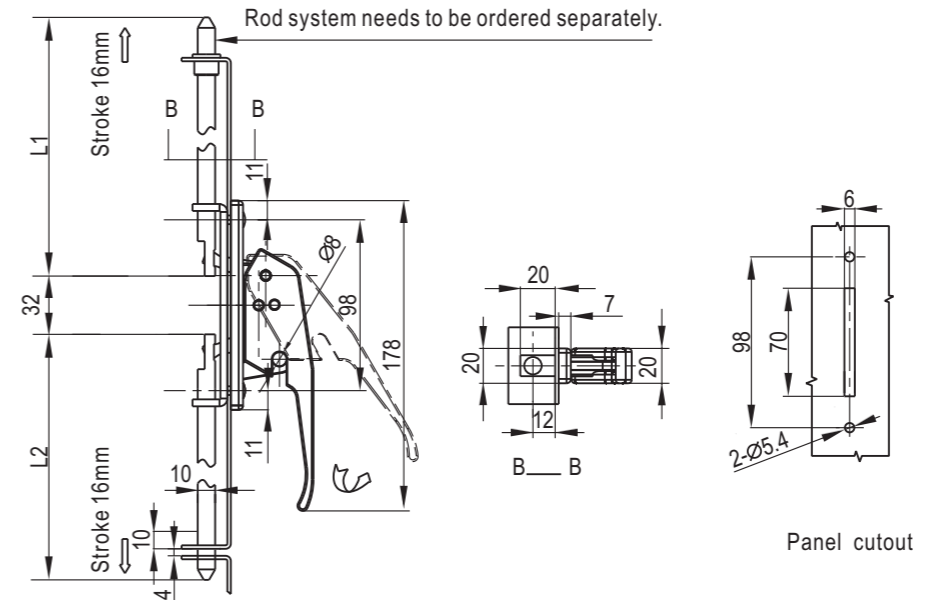

Panel cutout

Zinc die housing and handle , black powder coated ; m.s. zinc plated cam.

Black Powder Coated	1321-10
RAL7012 Powder coated RAL7012	1321-24

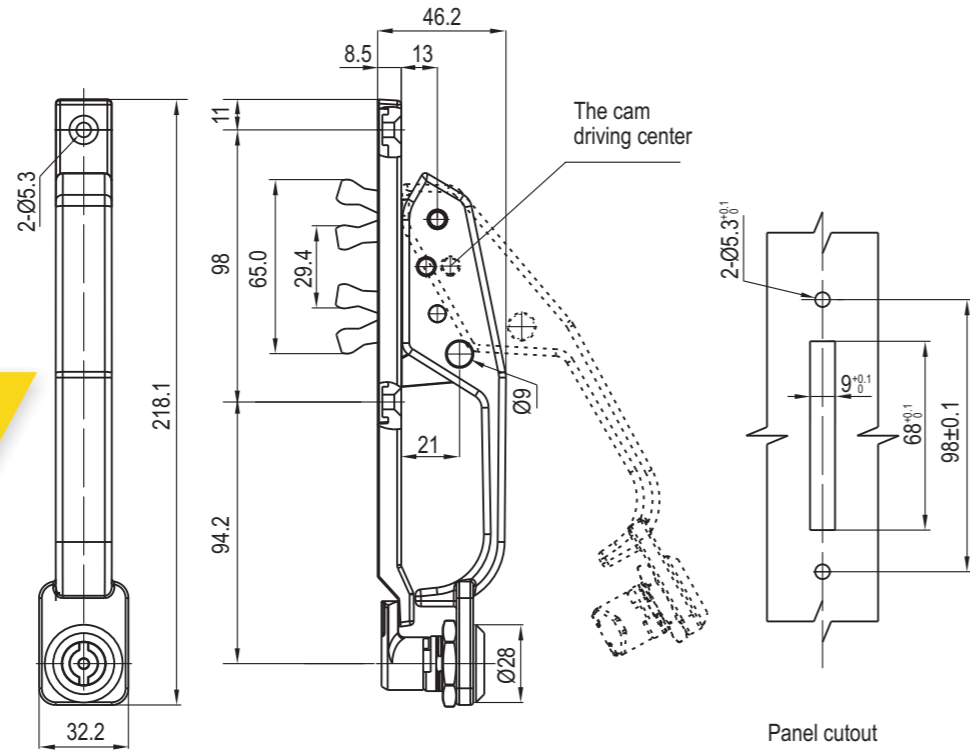

Zinc die housing and handle , black powder coated or E-Coated; m.s. zinc plated cam.

Black Powder Coated	1322-10
RAL7012 Powder coated RAL7012	1322-24

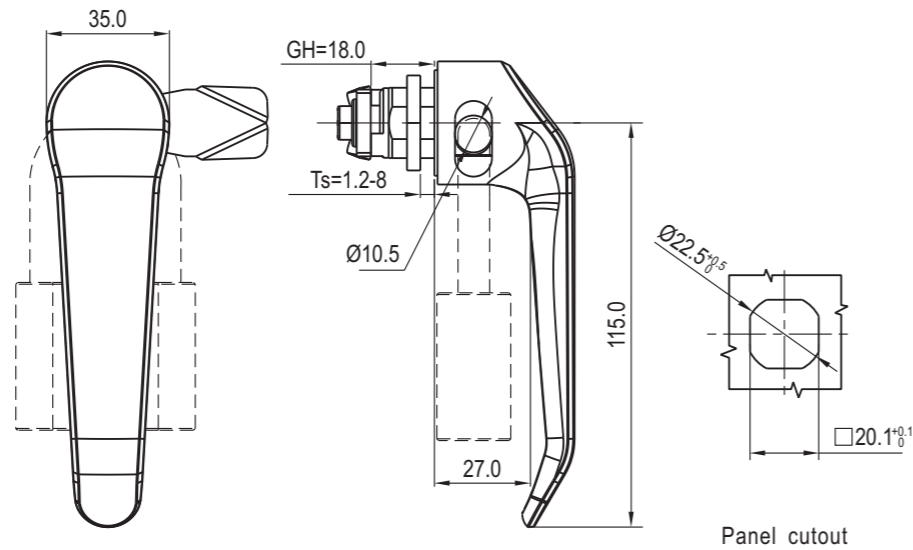

Zinc die handle and housing, black powder coated or bright chrome, m.s. zinc plated cam or full stainless steel.

Black Textured Powder Coated	SUS 316
1325-00-20	1325-00-316

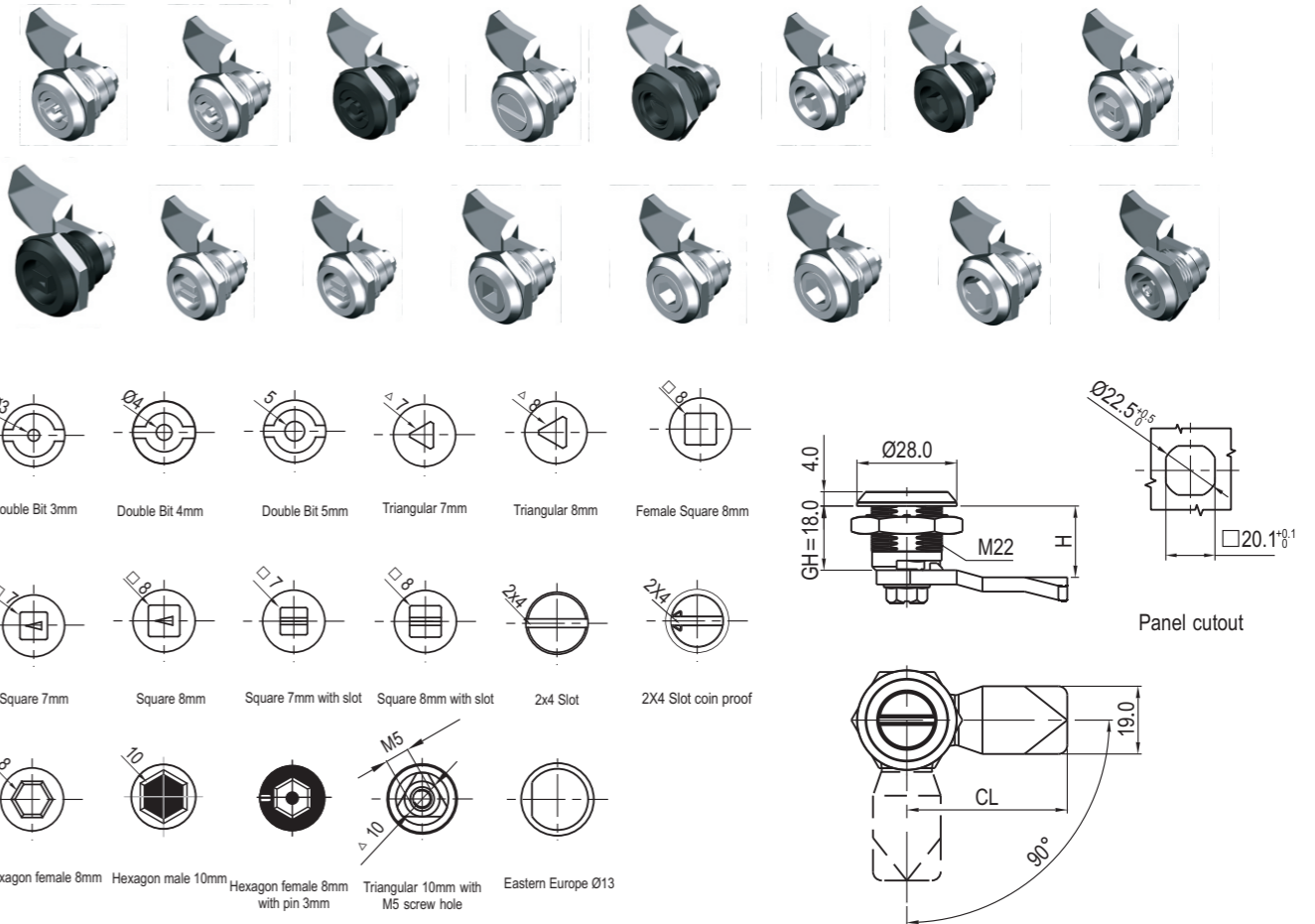

Insert type	Zinc die casting or Stainless Steel				
	Bright Chrome	Black Textured Powder Coated	PA	PA Housing+Zinc Die Insert	SUS 316
Double Bit 3mm	1401-013-30	1401-013-20		1401-013-20P	1401-013-316
Double Bit 4mm	1401-014-30	1401-014-20		1401-014-20P	1401-014-316
Double Bit 5mm	1401-015-30	1401-015-20	1401-015P-20	1401-015-20P	1401-015-316
2x4 Slot	1401-024-30	1401-024-20	1401-024P-20	1401-024-20P	
2x4 Slot coin proof	1401-124-30	1401-124-20		1401-124-20P	
Triangular 7mm	1401-037-30	1401-037-20		1401-037-20P	1401-037-316
Triangular 8mm	1401-038-30	1401-038-20		1401-038-20P	1401-038-316
Square 6mm	1401-046-30	1401-046-20		1401-046-20P	
Square 7mm	1401-047-30	1401-047-20		1401-047-20P	1401-047-316
Square 8mm	1401-048-30	1401-048-20		1401-048-20P	1401-048-316
Square 7mm with slot	1401-147-30	1401-147-20		1401-147-20P	
Square 8mm with slot	1401-148-30	1401-148-20		1401-148-20P	
Female square 8mm	1401-248-30	1401-248-20		1401-248-20P	
Hexagon female 8mm	1401-168-30	1401-168-20		1401-168-20P	
Hexagon female 9mm	1401-169-30	1401-169-20		1401-169-20P	
Hexagon female 10mm	1401-160-30	1401-160-20		1401-160-20P	
Hexagon female 8mm with 3mm pin	1401-268-30	1401-268-20		1401-268-20P	
Hexagon male 10mm	1401-360-30	1401-360-20		1401-360-20P	
Eastern Europe Ø13	1401-135-30	1401-135-20		1401-135-20P	
Triangular 10mm with M5 screw hole	1401-105-30	1401-105-20		1401-105-20P	



Accessories ref. to page #
1. CAM ref. to page 9A-001

S STAINLESS SERIES **RL IP65**

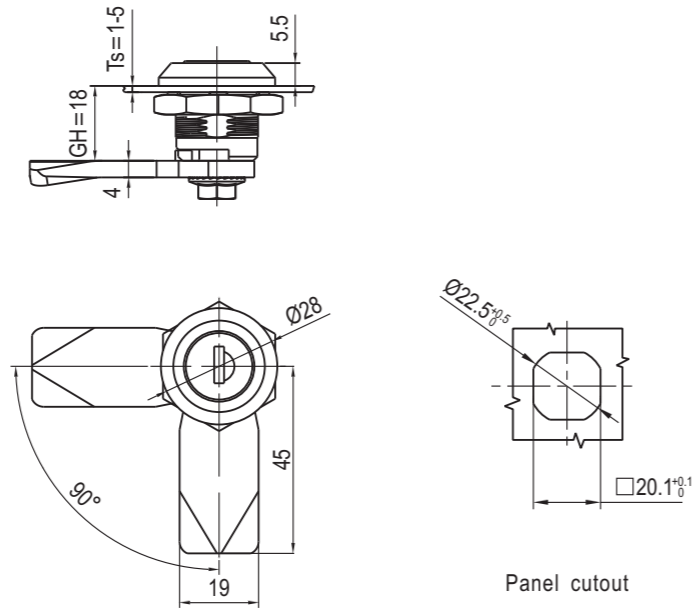

Panel cutout

Zinc die handle and housing black powder coated or bright chrome; m.s. zinc plated cam.

Insert type	Zinc die casting		
	Bright Chrome	Black Textured Powder Coated	PA
Alike YK333	1401-18-30	1401-18-20	1401-18-PA

Accessories ref. to page #
1. CAM ref. to page 9A-001

Remark
1. Key different on request.
2. CH751 key code on request

RL IP65

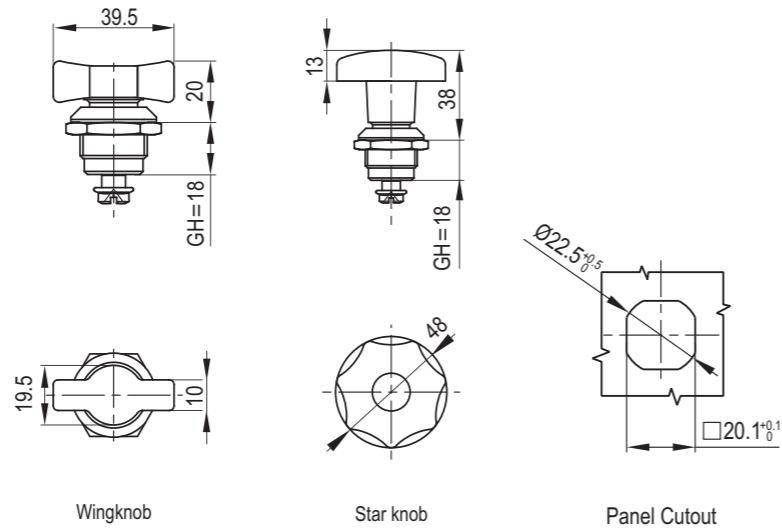

Wingknob

Star knob

Panel Cutout

Zinc die handle and housing black powder coated or bright chrome; m.s. zinc plated cam.

Insert type	Zinc die casting	
	Bright Chrome	Black Textured Powder Coated
Wingknob	1401-170-30	1401-170-20
Star knob	1401-180-30	1401-180-20

Accessories ref. to page #
1. CAM ref. to page 9A-001

RL IP65

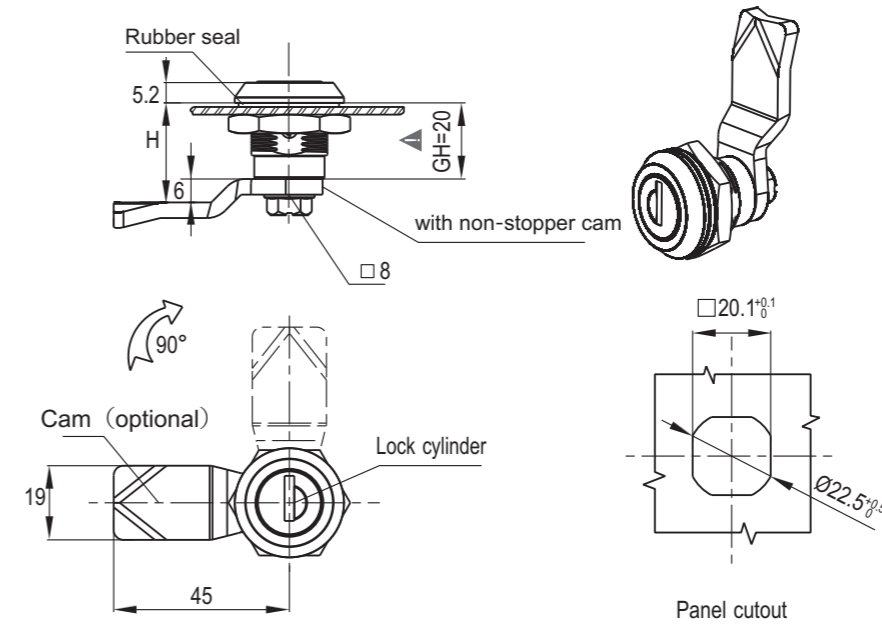

Panel cutout

Zinc die handle and housing black powder coated or bright chrome; m.s. zinc plated cam.

Insert type	Zinc die casting	
	Bright Chrome	Black Textured Powder Coated
Black Textured Powder Coated	1401-20-20	1401-20-20B
Bright Chrome	1401-20-30	1401-20-30B

Accessories ref. to page #
1. CAM ref. to page 9A-001

Remark
1. Key different on request.
2. CH751 key code on request

S STAINLESS SERIES **RL IP65**

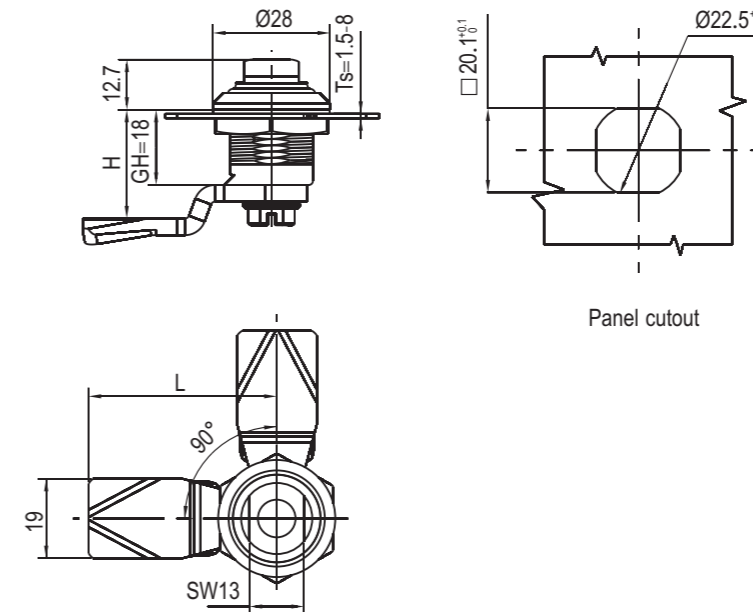

Panel cutout

SUS316L housing, insert, sus304 cam

Insert type	Zinc die casting	
	Bright Chrome	Black Textured Powder Coated
SUS 316L	1401-30-316L	

Accessories ref. to page #
1. CAM ref. to page 9A-001

RL IP65



Accessories ref. to page #
1. CAM ref. to page 9A-001

Remark
1. Key different on request.
2. CH751 key code on request



Remark
Key code:2233

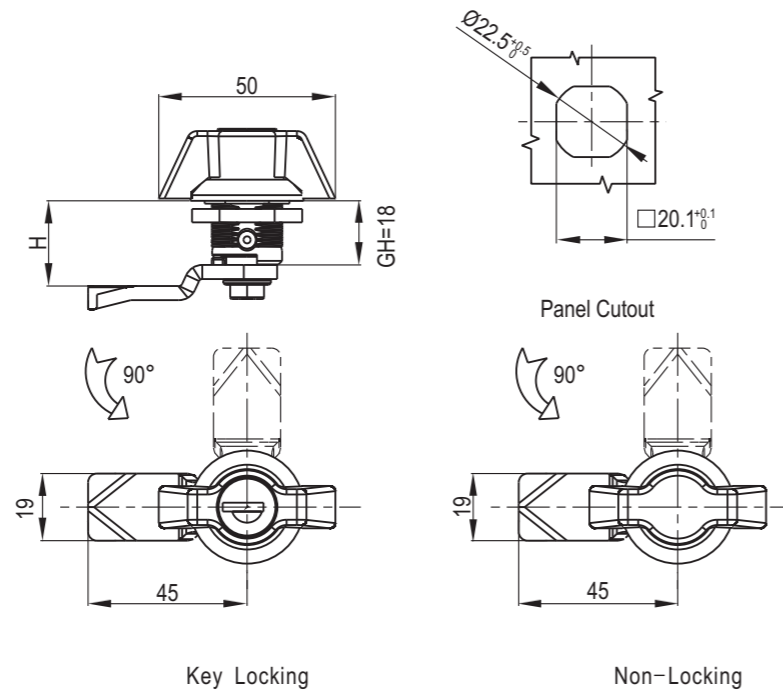

Zinc die handle and housing black powder coated or bright chrome; m.s. zinc plated cam.

	Bright Chrome	Black Textured Powder Coated	SUS 316
Key locking	1402-110-30	1402-110-20	1402-110-316
Non-locking	1402-100-30	1402-100-20	1402-100-316

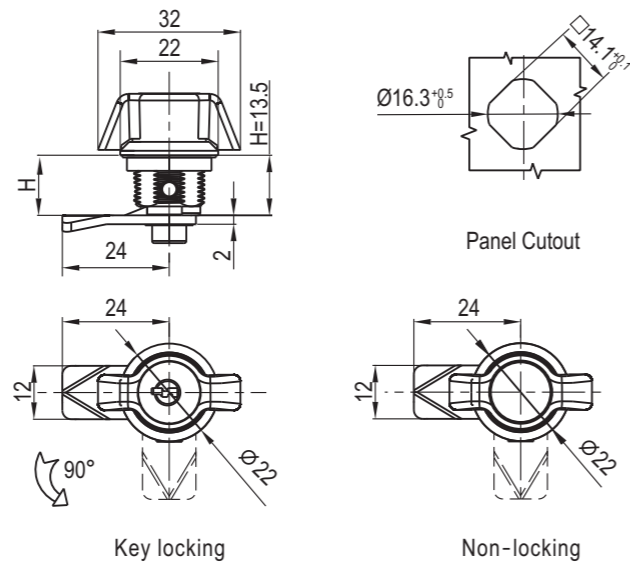

Zinc die handle and housing black powder coated or bright chrome; m.s. zinc plated cam.

	H	Black Textured Powder Coated	Bright Chrome
Non-locking	H=7.5	1402-300-20.107.5	1402-300-30.107.5
	H=13.5	1402-300-20.1013.5	1402-300-30.1013.5
	H=19.5	1402-300-20.1019.5	1402-300-30.1019.5
Key locking	H=7.5	1402-310-20.107.5	1402-310-30.107.5
	H=13.5	1402-310-20.1013.5	1402-310-30.1013.5
	H=19.5	1402-310-20.1019.5	1402-310-30.1019.5

RL IP65

NEW



Accessories ref. to page #
1. CAM ref. to page 9A-001



Remark
Key code:2233

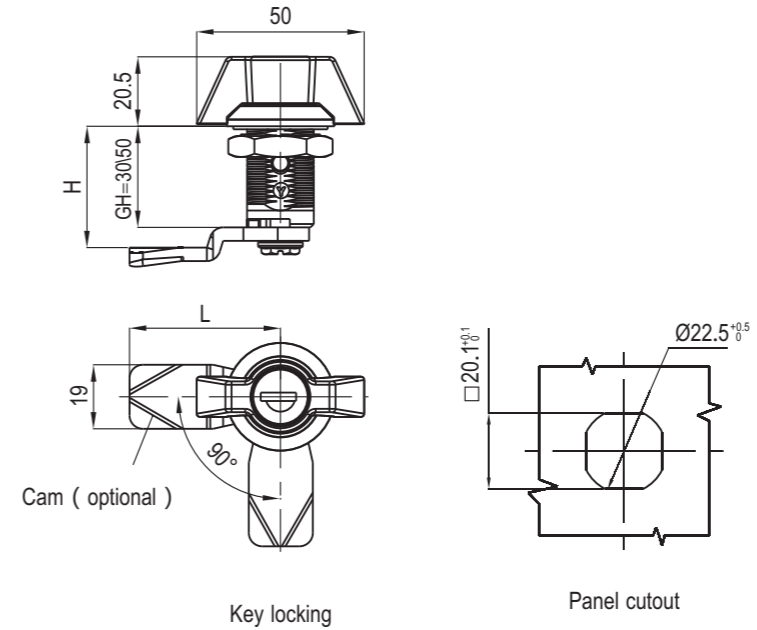

Zinc die handle and housing black powder coated or bright chrome; zinc plated cam.

Insert type	GH=30		GH=50	
	Bright Chrome	Black Textured Powder Coated	Bright Chrome	Black Textured Powder Coated
Key Locking	1402-30110-30	1402-30110-20	1402-50110-30	1402-50110-20
Non-locking	1402-30100-30	1402-30100-20	1402-50100-30	1402-50100-20

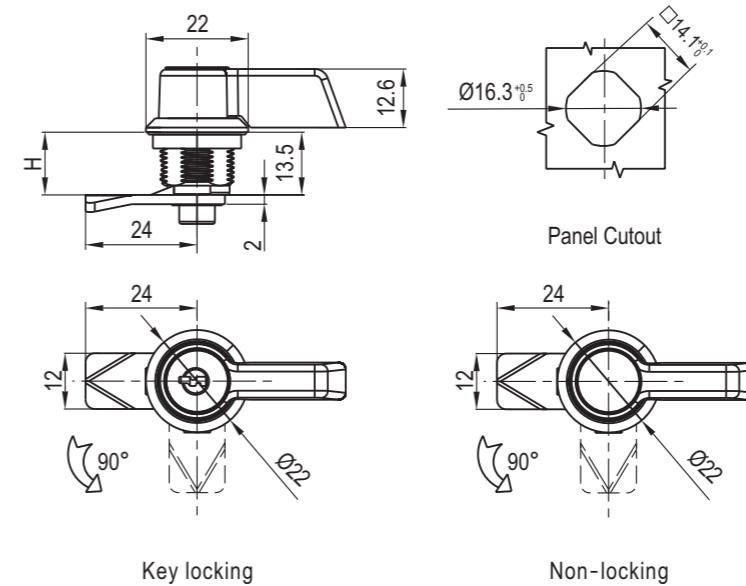

Zinc die handle and housing black powder coated or bright chrome; m.s. zinc plated cam.

	H	Black Textured Powder Coated	Bright Chrome
Non-locking	H=7.5	1402-400-20.107.5	1402-400-30.107.5
	H=13.5	1402-400-20.1013.5	1402-400-30.1013.5
	H=19.5	1402-400-20.1019.5	1402-400-30.1019.5
Key locking	H=7.5	1402-410-20.107.5	1402-410-30.107.5
	H=13.5	1402-410-20.1013.5	1402-410-30.1013.5
	H=19.5	1402-410-20.1019.5	1402-410-30.1019.5

RL IP65



Remark
Key code:2233

RL



Accessories ref. to page #
1. CAM ref. to page 9A-001

Remark
1. Key different on request.
2. CH751 key code on request

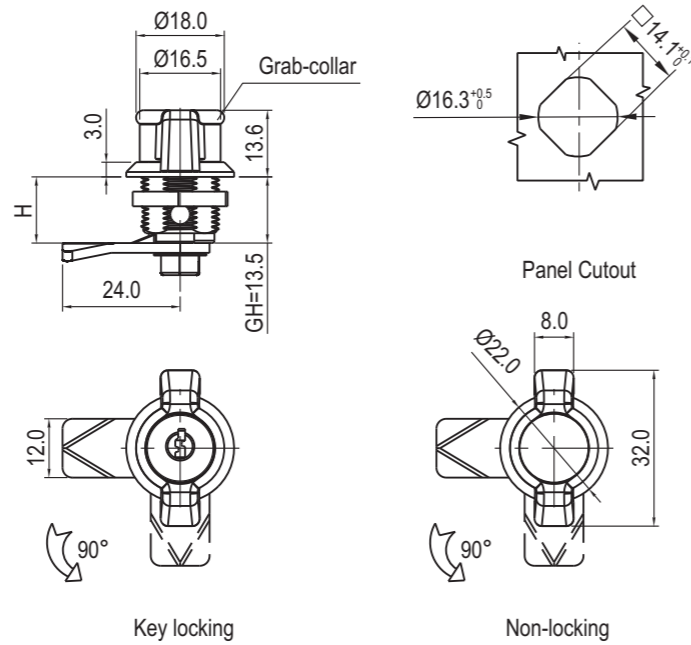

Zinc die handle and housing black powder coated or bright chrome; m.s. zinc plated cam.

	H	Black Textured Powder Coated	Bright Chrome
Non-locking	H=7.5	1402-500-20.107.5	1402-500-30.107.5
	H=13.5	1402-500-20.1013.5	1402-500-30.1013.5
	H=19.5	1402-500-20.1019.5	1402-500-30.1019.5
Key locking	H=7.5	1402-510-20.107.5	1402-510-30.107.5
	H=13.5	1402-510-20.1013.5	1402-510-30.1013.5
	H=19.5	1402-510-20.1019.5	1402-510-30.1019.5

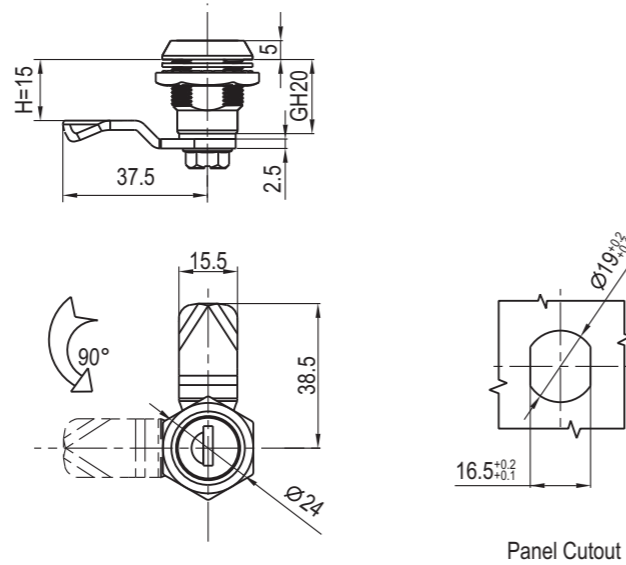

Zinc die, black powder coated or bright chrome; m.s. zinc plated cam.

Black Textured Powder Coated	1403-20-20
Bright Chrome	1403-20-30

RL IP65

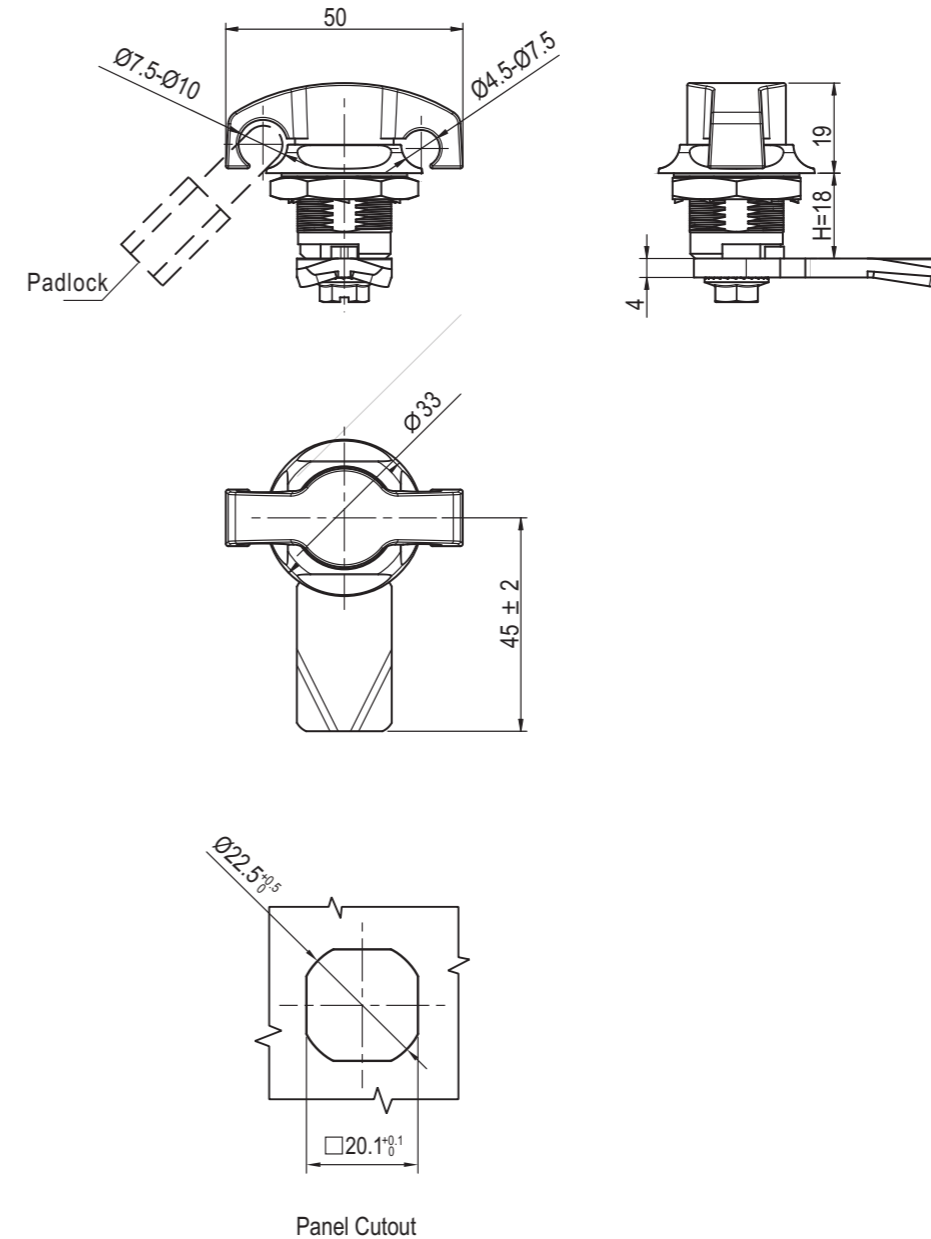

Zinc die handle and housing, black powder coated or bright chrome, m.s. zinc plated cam or full stainless steel.

Black textured powder coated	1406-110-20
Bright chrome	1406-110-30
Stainless steel 316	1406-110-316

Accessories ref. page#
1. Cam ref. to page 9A-001

RL IP65 



Accessories ref. page#
1.Cam ref. to page 9A-001

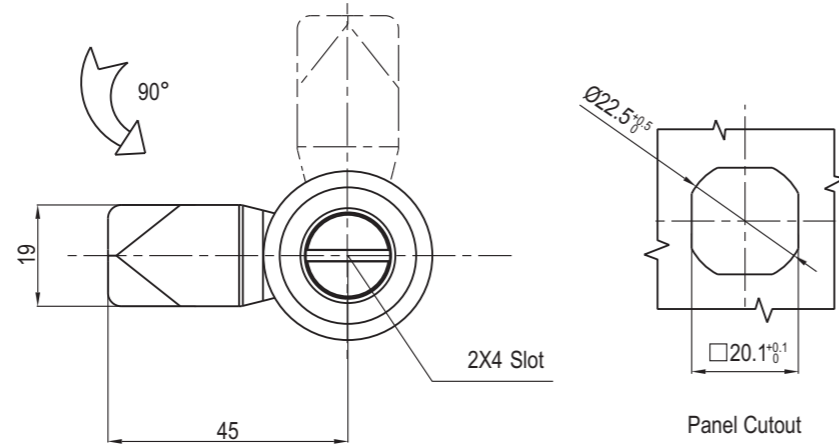
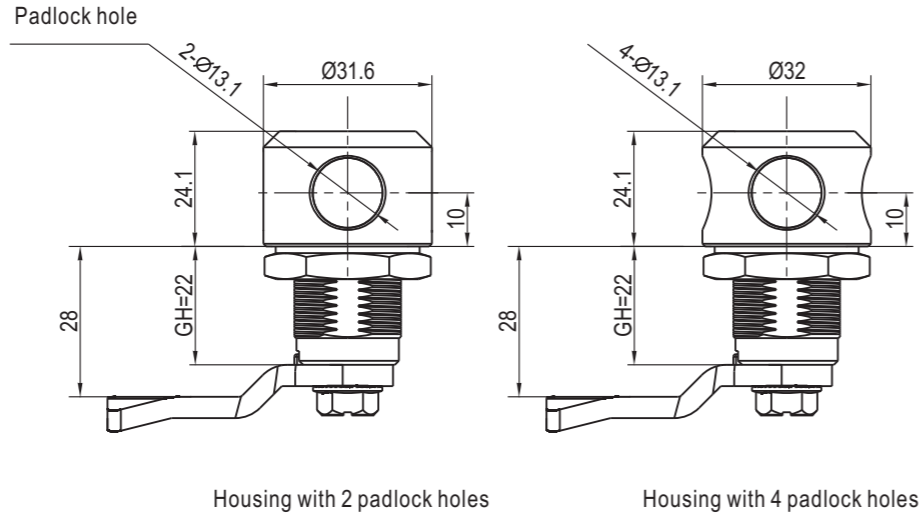

Zinc die housing and cylinder ; black textured powder coated or bright chrome,m.s. zinc plated cam.

Insert type	Housing with 2 padlock holes			Housing with 4 padlock holes		
	GH=18 Zinc die, black textured powder coated	GH=22, Zinc die, black textured powder coated	GH=22,Full stainless steel	GH=18 Zinc die, black textured powder coated	GH=22, Zinc die, black textured powder coated	GH=22,Full stainless steel
Double Bit 3mm	1407-180132H-20	1407-220132H-20	1407-220132H-304	1407-180134H-20	1407-220134H-20	1407-220134H-304
Double Bit 4mm	1407-180142H-20	1407-220142H-20	1407-220142H-304	1407-180144H-20	1407-220144H-20	1407-220144H-304
Double Bit 5mm	1407-180152H-20	1407-220152H-20	1407-220152H-304	1407-180154H-20	1407-220154H-20	1407-220154H-304
2x4 Slot	1407-180242H-20	1407-220242H-20	1407-220242H-304	1407-180244H-20	1407-220244H-20	1407-220244H-304
Triangular 7mm	1407-180372H-20	1407-220372H-20	1407-220372H-304	1407-180374H-20	1407-220374H-20	1407-220374H-304
Triangular 8mm	1407-180382H-20	1407-220382H-20	1407-220382H-304	1407-180384H-20	1407-220384H-20	1407-220384H-304
Square 7mm	1407-180472H-20	1407-220472H-20	1407-220472H-304	1407-180474H-20	1407-220474H-20	1407-220474H-304
Square 8mm	1407-180482H-20	1407-220482H-20	1407-220482H-304	1407-180484H-20	1407-220484H-20	1407-220484H-304

RL IP65

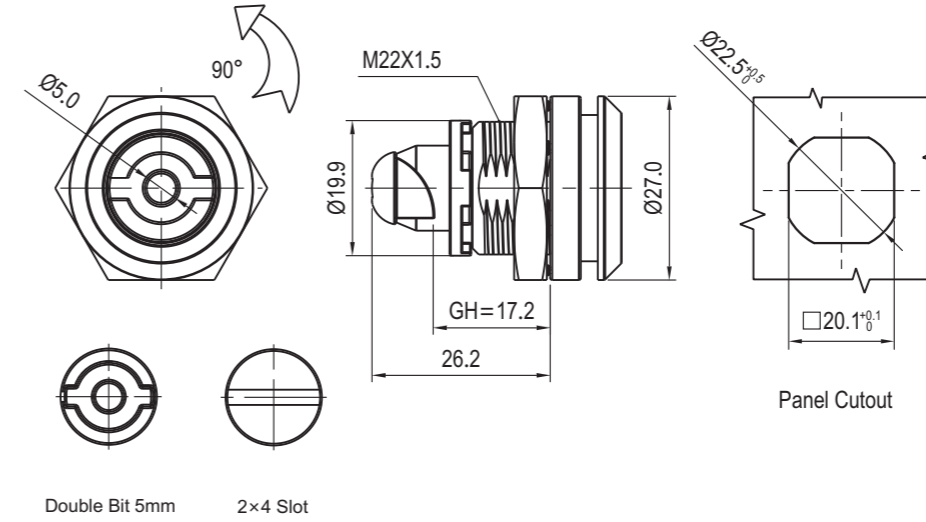

Zinc die, black E-coated.

	Double Bit 5mm	2x4 Slot
Black E-coated	1410-015-50	1410-024-50

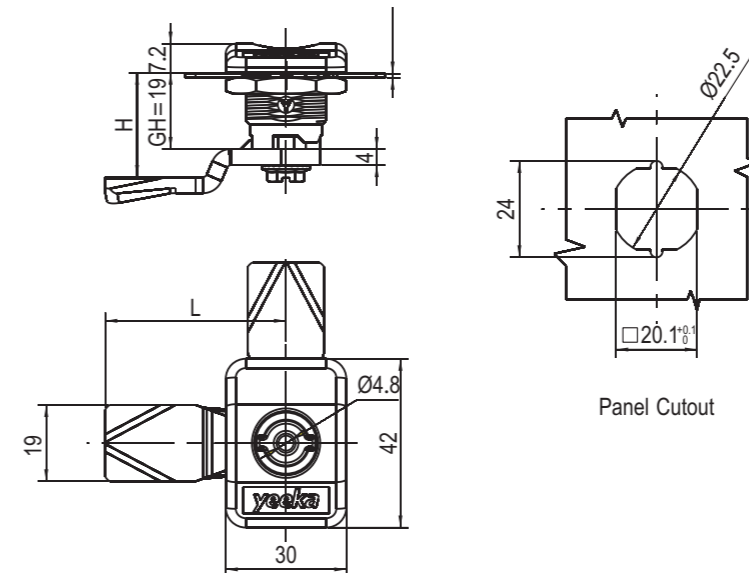

Zinc die handle and housing black powder coated or bright chrome;M.S. zinc plated cam.

	Zinc	PA Housing+Zinc Die Insert
Black Powder Coated	1428-015-10	1428-015-20P

RL IP65



Accessories ref. to page #
1. CAM ref. to page 9A-001

RL IP65

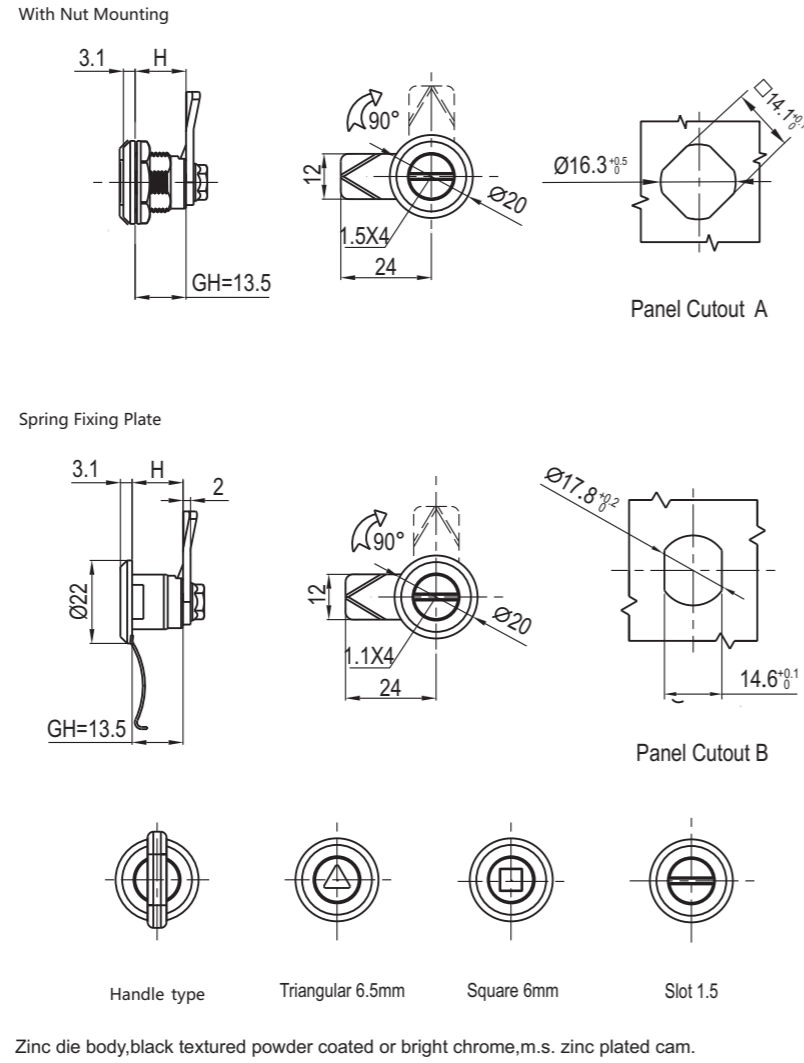
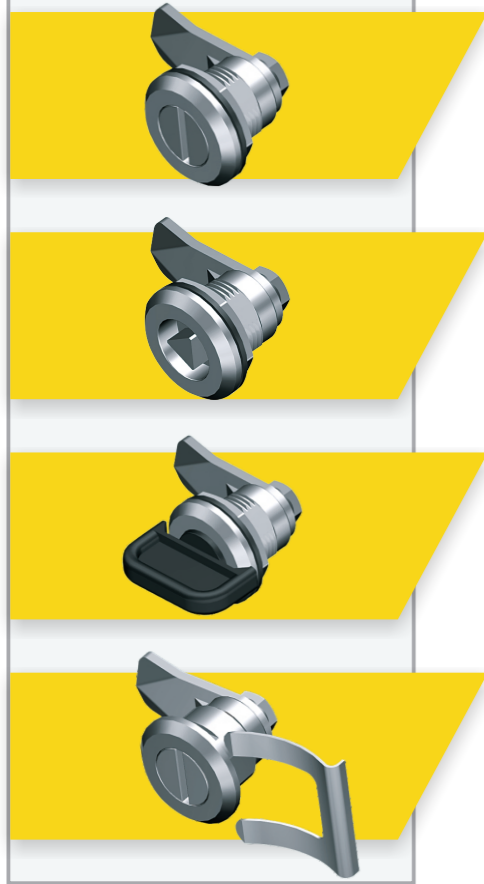

Cylinder Style	Cam Style H	With Nut Mounting			Spring Fixing Plate		
		Zinc die		SUS 316	Zinc die		SUS 316
		Finish			Finish		
Bright Chrome	Black Textured Powder Coated	Bright Chrome	Black Textured Powder Coated				
Square 6mm	H=7.5	1412-046-130.107.5	1412-046-120.107.5	1412-046-1316.107.5	1412-046-230.107.5	1412-046-220.107.5	1412-046-2316.107.5
	H=13.5	1412-046-130.1013.5	1412-046-120.1013.5	1412-046-1316.1013.5	1412-046-230.1013.5	1412-046-220.1013.5	1412-046-2316.1013.5
	H=19.5	1412-046-130.1019.5	1412-046-120.1019.5	1412-046-1316.1019.5	1412-046-230.1019.5	1412-046-220.1019.5	1412-046-2316.1019.5
Triangular 6.5mm	H=7.5	1412-036-130.107.5	1412-036-120.107.5	1412-036-1316.107.5	1412-036-230.107.5	1412-036-220.107.5	1412-036-2316.107.5
	H=13.5	1412-036-130.1013.5	1412-036-120.1013.5	1412-036-1316.1013.5	1412-036-230.1013.5	1412-036-220.1013.5	1412-036-2316.1013.5
	H=19.5	1412-036-130.1019.5	1412-036-120.1019.5	1412-036-1316.1019.5	1412-036-230.1019.5	1412-036-220.1019.5	1412-036-2316.1019.5
Slot 1.5mm	H=7.5	1412-024-130.107.5	1412-024-120.107.5	1412-024-1316.107.5	1412-024-230.107.5	1412-024-220.107.5	1412-024-2316.107.5
	H=13.5	1412-024-130.1013.5	1412-024-120.1013.5	1412-024-1316.1013.5	1412-024-230.1013.5	1412-024-220.1013.5	1412-024-2316.1013.5
	H=19.5	1412-024-130.1019.5	1412-024-120.1019.5	1412-024-1316.1019.5	1412-024-230.1019.5	1412-024-220.1019.5	1412-024-2316.1019.5
Handle type	H=7.5	1412-110-130.107.5	1412-110-120.107.5	1412-110-1316.107.5	1412-110-230.107.5	1412-110-220.107.5	1412-110-2316.107.5
	H=13.5	1412-110-130.1013.5	1412-110-120.1013.5	1412-110-1316.1013.5	1412-110-230.1013.5	1412-110-220.1013.5	1412-110-2316.1013.5
	H=19.5	1412-110-130.1019.5	1412-110-120.1019.5	1412-110-1316.1019.5	1412-110-230.1019.5	1412-110-220.1019.5	1412-110-2316.1019.5

RL IP65

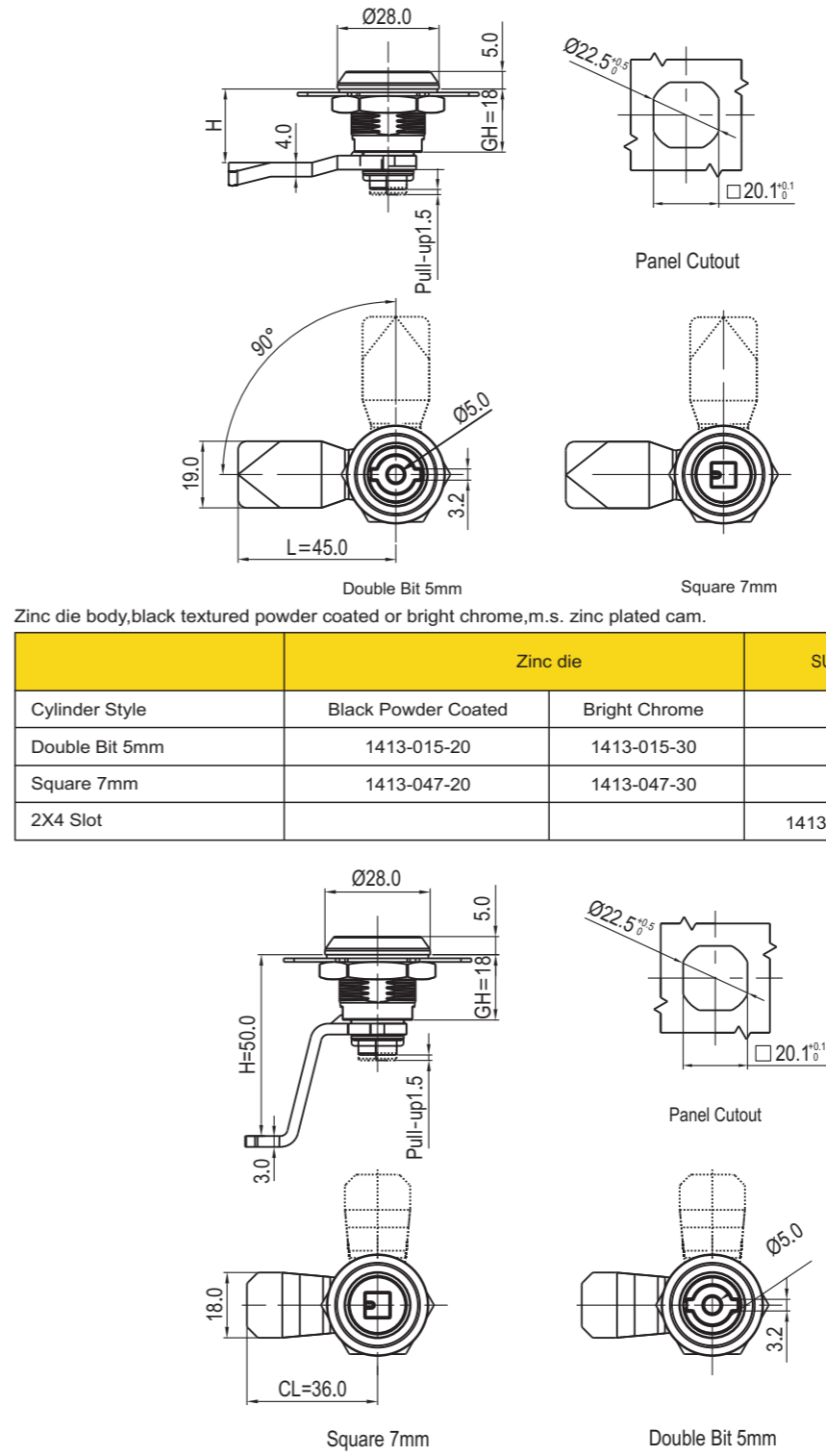
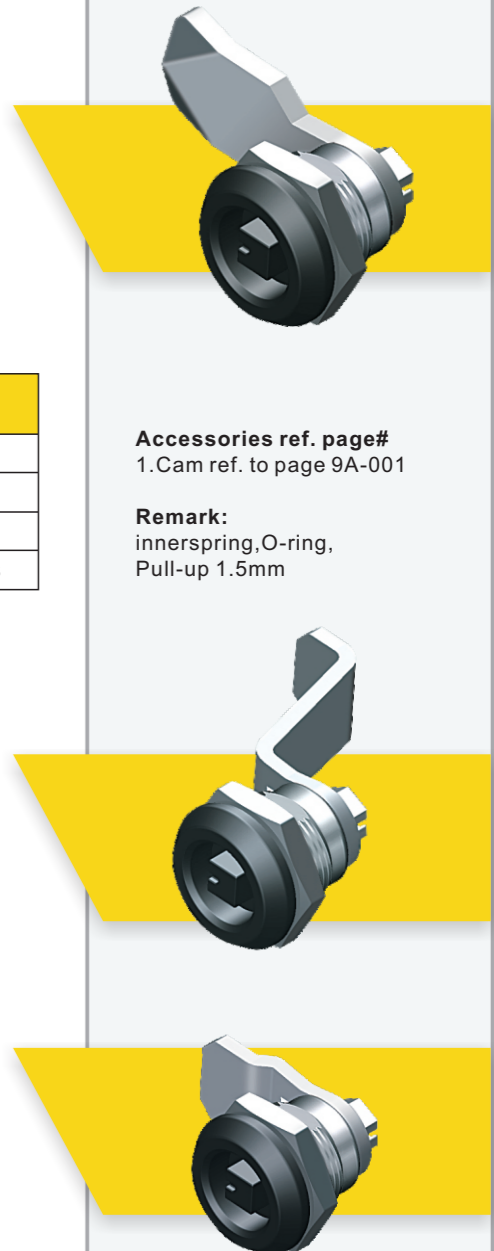

Accessories ref. page#
1. Cam ref. to page 9A-001

Remark:
Innerspring, O-ring,
Pull-up 1.5mm

Remark:
Innerspring, O-ring,
Pull-up 1.5mm

RL IP65



Accessories ref. to page #
1. CAM ref. to page 9A-002

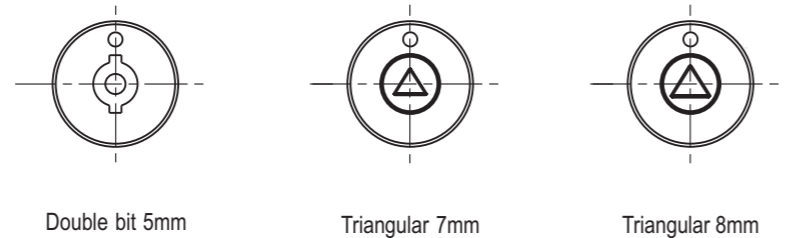
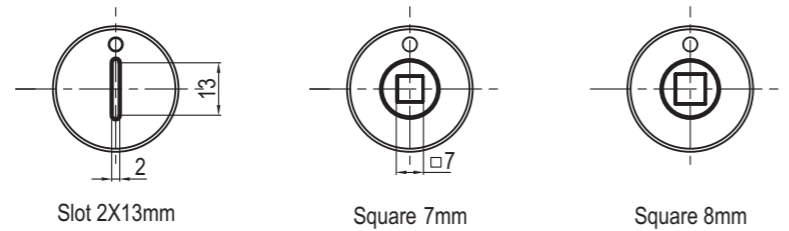
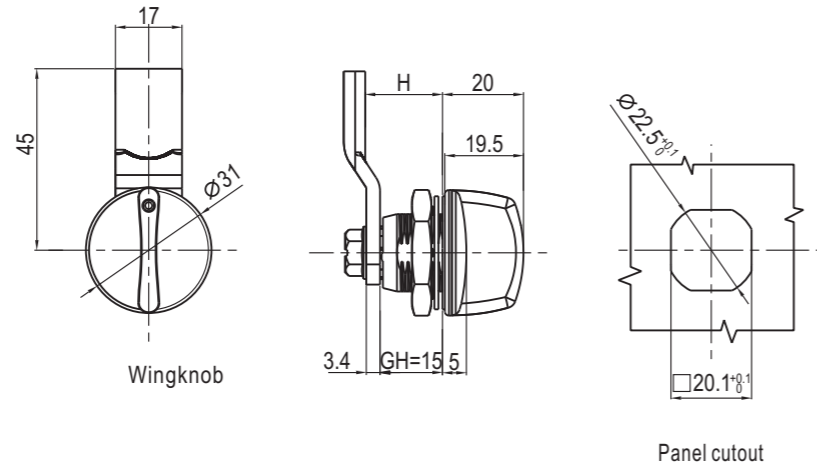

Zinc die black textured powder coated or bright chrome, m.s. zinc plated cam.

Insert Type	Black Textured Powder coated	Textured chrome plated
Short wingknob	1415-010-20	1415-010-79
Tall wingknob	1415-110-20	1415-110-79
2X4 slot	1415-024-20	1415-024-79
Double bit 5mm	1415-015-20	1415-015-79
Triangular 7mm	1415-037-20	1415-037-79
Triangular 8mm	1415-038-20	1415-038-79
Square 7mm	1415-047-20	1415-047-79
Square 8mm	1415-048-20	1415-048-79

RL

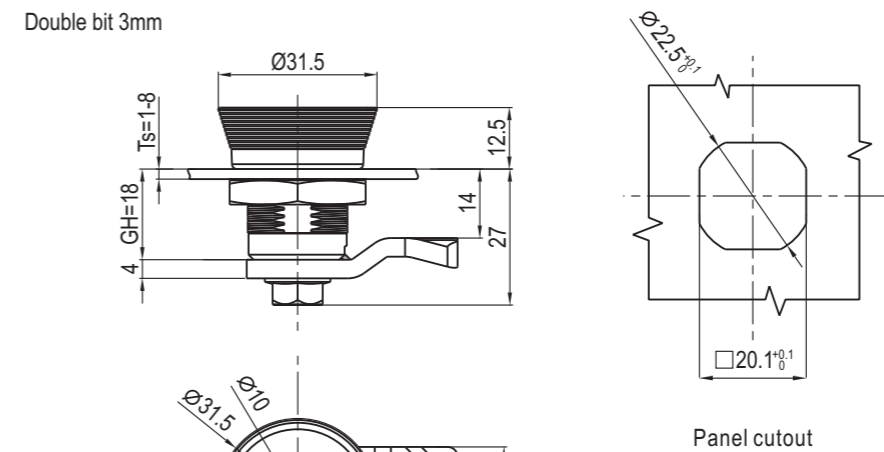
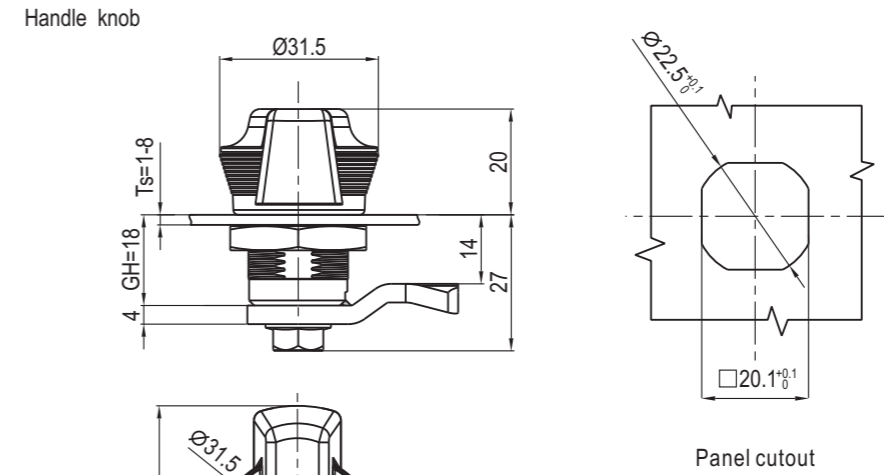

Zinc die powder coated , m.s. zinc plated cam

	Bule green	Black Textured Powder Coated
Double bit 3mm	1416-110-60	1416-110-20
Handle type	1416-100-60	1416-100-20

Accessories ref. page#
1. Cam ref. to page 9A-001

RL

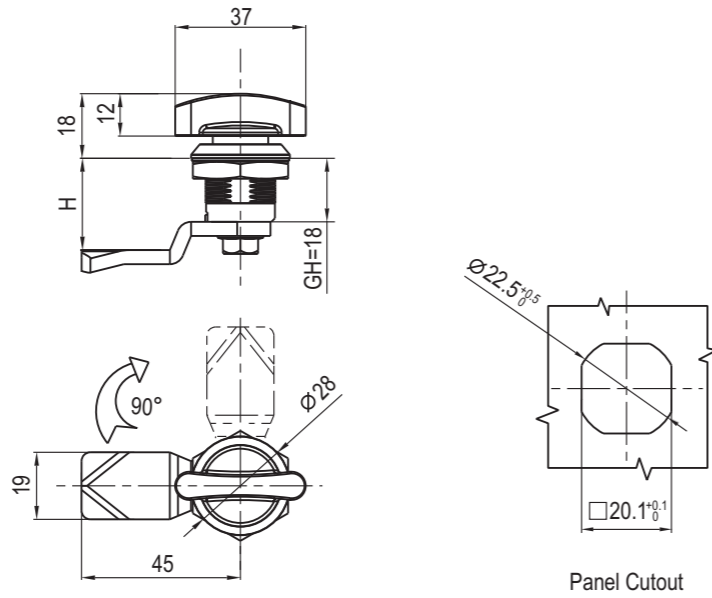

Panel Cutout

Zinc die, black powder coated or bright chrome, m.s. zinc plated cam.

Black Powder Coated	Bright Chrome
1417-110-10	1417-110-30

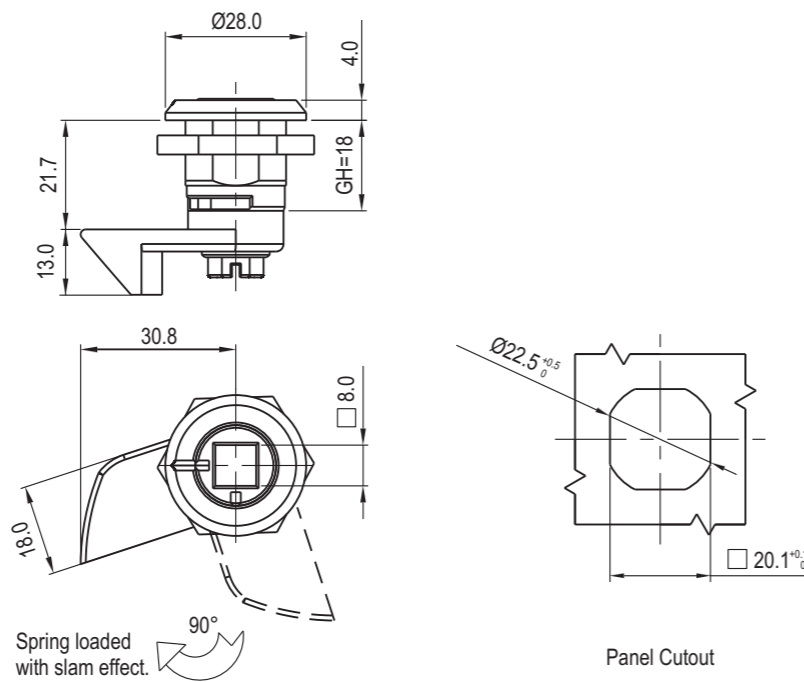

Panel Cutout

Spring loaded with slam effect.

SUS316 slam cam, spacer, screw

	SUS 316	
Cylinder Style	Left	Right
Square Female 8mm	1419-248-316L	1419-248-316R

RL

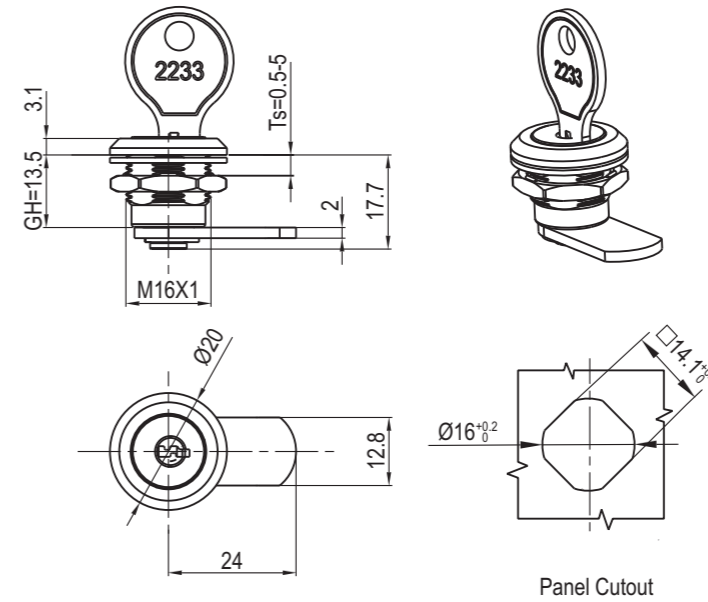

Panel Cutout

Zinc die, black powder coated or bright chrome, m.s. zinc plated cam.

Cam Style H	With nut mounting	
	Black Textured Powder Coated	Bright Chrome
H=7.5	1418-1-20.117.5	1418-1-30.117.5
H=13.5	1418-1-20.1113.5	1418-1-30.1113.5
H=19.5	1418-1-20.1119.5	1418-1-30.1119.5

Remark
Key code: 2233

RL

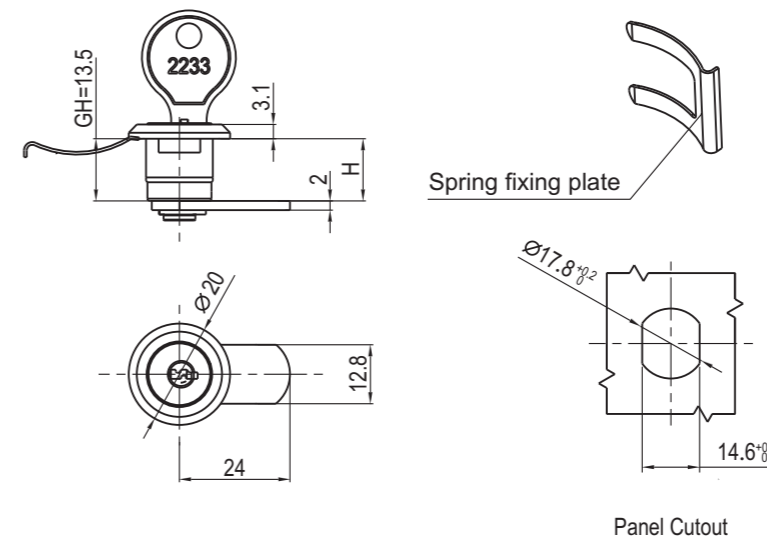

Panel Cutout

Spring fixing plate

Zinc die, black powder coated or bright chrome, m.s. zinc plated cam.

Cam Style H	Spring fixing plate	
	Black Textured Powder Coated	Bright Chrome
H=7.5	1418-2-20.117.5	1418-2-30.117.5
H=13.5	1418-2-20.1113.5	1418-2-30.1113.5
H=19.5	1418-2-20.1119.5	1418-2-30.1119.5

Remark
Key code: 2233

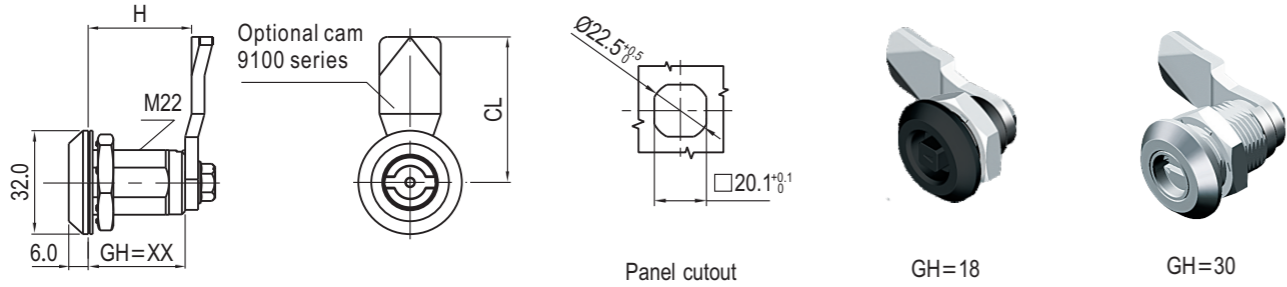

Cylinder Style	GH=18 Housing GH=18				GH=30 Housing GH=30			
	Zinc die casting or Stainless Steel				Zinc die casting or Stainless Steel			
	Bright Chrome	Black Textured Powder Coated	PA Housing+Zinc Die Insert	Stainless Steel	Bright Chrome	Black Textured Powder Coated	PA Housing+Zinc Die Insert	Stainless Steel
Double Bit 3mm	1420-18013-30	1420-18013-20	1420-18013-20P	1420-18013-316	1420-30013-30	1420-30013-20	1420-30013-20P	1420-30013-316
Double Bit 4mm	1420-18014-30	1420-18014-20	1420-18014-20P	1420-18014-316	1420-30014-30	1420-30014-20	1420-30014-20P	1420-30014-316
Double Bit 5mm	1420-18015-30	1420-18015-20	1420-18015-20P	1420-18015-316	1420-30015-30	1420-30015-20	1420-30015-20P	1420-30015-316
2X4 Slot	1420-18024-30	1420-18024-20	1420-18024-20P	1420-18024-316	1420-30024-30	1420-30024-20	1420-30024-20P	1420-30024-316
2X4 Slot coin proof	1420-18124-30	1420-18124-20	1420-18124-20P	1420-18124-316	1420-30124-30	1420-30124-20	1420-30124-20P	1420-30124-316
Triangular 7mm	1420-18037-30	1420-18037-20	1420-18037-20P	1420-18037-316	1420-30037-30	1420-30037-20	1420-30037-20P	1420-30037-316
Triangular 8mm	1420-18038-30	1420-18038-20	1420-18038-20P	1420-18038-316	1420-30038-30	1420-30038-20	1420-30038-20P	1420-30038-316
Square 7mm	1420-18047-30	1420-18047-20	1420-18047-20P	1420-18047-316	1420-30047-30	1420-30047-20	1420-30047-20P	1420-30047-316
Square 8mm	1420-18048-30	1420-18048-20	1420-18048-20P	1420-18048-316	1420-30048-30	1420-30048-20	1420-30048-20P	1420-30048-316
Square 7mm with slot	1420-18147-30	1420-18147-20	1420-18147-20P	1420-18147-316	1420-30147-30	1420-30147-20	1420-30147-20P	1420-30147-316
Square 8mm with slot	1420-18148-30	1420-18148-20	1420-18148-20P	1420-18148-316	1420-30148-30	1420-30148-20	1420-30148-20P	1420-30148-316
Square female 8mm	1420-18248-30	1420-18248-20	1420-18248-20P	1420-18248-316	1420-30248-30	1420-30248-20	1420-30248-20P	1420-30248-316
Hexagon female 8mm	1420-18168-30	1420-18168-20	1420-18168-20P	1420-18168-316	1420-30168-30	1420-30168-20	1420-30168-20P	1420-30168-316
Hexagon female 9mm	1420-18169-30	1420-18169-20	1420-18169-20P	1420-18169-316	1420-30169-30	1420-30169-20	1420-30169-20P	1420-30169-316
Hexagon female 8mm with 3mm pin	1420-18268-30	1420-18268-20	1420-18268-20P	1420-18268-316	1420-30268-30	1420-30268-20	1420-30268-20P	1420-30268-316
Hexagon male 10mm	1420-18360-30	1420-18360-20	1420-18360-20P	1420-18360-316	1420-30360-30	1420-30360-20	1420-30360-20P	1420-30360-316
Triangular 10mm with M5 screw hole	1420-18105-30	1420-18105-20	1420-18105-20P	1420-18105-316	1420-30105-30	1420-30105-20	1420-30105-20P	1420-30105-316

Cylinder Style	GH=36 Housing GH=36				GH=40 Housing GH=40			
	Zinc die casting or Stainless Steel				Zinc die casting or Stainless Steel			
	Bright Chrome	Black Textured Powder Coated	PA Housing+Zinc Die Insert	Stainless Steel	Bright Chrome	Black Textured Powder Coated	PA Housing+Zinc Die Insert	Stainless Steel
Double Bit 3mm	1420-36013-30	1420-36013-20	1420-36013-20P	1420-36013-316	1420-40013-30	1420-40013-20	1420-40013-20P	1420-40013-316
Double Bit 4mm	1420-36014-30	1420-36014-20	1420-36014-20P	1420-36014-316	1420-40014-30	1420-40014-20	1420-40014-20P	1420-40014-316
Double Bit 5mm	1420-36015-30	1420-36015-20	1420-36015-20P	1420-36015-316	1420-40015-30	1420-40015-20	1420-40015-20P	1420-40015-316
2X4 Slot	1420-36024-30	1420-36024-20	1420-36024-20P	1420-36024-316	1420-40024-30	1420-40024-20	1420-40024-20P	1420-40024-316
2X4 Slot coin proof	1420-36124-30	1420-36124-20	1420-36124-20P	1420-36124-316	1420-40124-30	1420-40124-20	1420-40124-20P	1420-40124-316
Triangular 7mm	1420-36037-30	1420-36037-20	1420-36037-20P	1420-36037-316	1420-40037-30	1420-40037-20	1420-40037-20P	1420-40037-316
Triangular 8mm	1420-36038-30	1420-36038-20	1420-36038-20P	1420-36038-316	1420-40038-30	1420-40038-20	1420-40038-20P	1420-40038-316
Square 7mm	1420-36047-30	1420-36047-20	1420-36047-20P	1420-36047-316	1420-40047-30	1420-40047-20	1420-40047-20P	1420-40047-316
Square 8mm	1420-36048-30	1420-36048-20	1420-36048-20P	1420-36048-316	1420-40048-30	1420-40048-20	1420-40048-20P	1420-40048-316
Square 7mm with slot	1420-36147-30	1420-36147-20	1420-36147-20P	1420-36147-316	1420-40147-30	1420-40147-20	1420-40147-20P	1420-40147-316
Square 8mm with slot	1420-36148-30	1420-36148-20	1420-36148-20P	1420-36148-316	1420-40148-30	1420-40148-20	1420-40148-20P	1420-40148-316
Square female 8mm	1420-36248-30	1420-36248-20	1420-36248-20P	1420-36248-316	1420-40248-30	1420-40248-20	1420-40248-20P	1420-40248-316
Hexagon female 8mm	1420-36168-30	1420-36168-20	1420-36168-20P	1420-36168-316	1420-40168-30	1420-40168-20	1420-40168-20P	1420-40168-316
Hexagon female 9mm	1420-36169-30	1420-36169-20	1420-36169-20P	1420-36169-316	1420-40169-30	1420-40169-20	1420-40169-20P	1420-40169-316
Hexagon female 8mm with 3mm pin	1420-36268-30	1420-36268-20	1420-36268-20P	1420-36268-316	1420-40268-30	1420-40268-20	1420-40268-20P	1420-40268-316
Hexagon male 10mm	1420-36360-30	1420-36360-20	1420-36360-20P	1420-36360-316	1420-40360-30	1420-40360-20	1420-40360-20P	1420-40360-316
Triangular 10mm with M5 screw hole	1420-36105-30	1420-36105-20	1420-36105-20P	1420-36105-316	1420-40105-30	1420-40105-20	1420-40105-20P	1420-40105-316

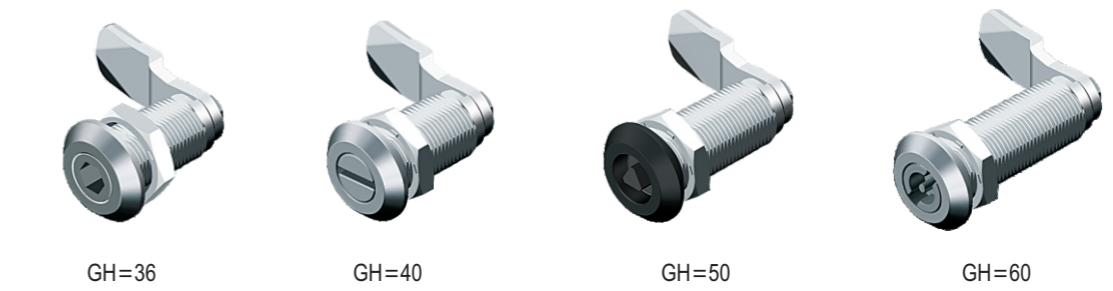

Zinc die insert and housing, black powder coated or bright chrome, m.s. zinc plated cam or full stainless steel.

Cylinder Style	GH=50 Housing GH=50				GH=60 Housing GH=60			
	Zinc die casting or Stainless Steel				Zinc die casting or Stainless Steel			
	Bright Chrome	Black Textured Powder Coated	PA Housing+Zinc Die Insert	Stainless Steel	Bright Chrome	Black Textured Powder Coated	PA Housing+Zinc Die Insert	Stainless Steel
Double Bit 3mm	1420-50013-30	1420-50013-20	1420-50013-20P	1420-50013-316	1420-60013-30	1420-60013-20	1420-60013-20P	1420-60013-316
Double Bit 4mm	1420-50014-30	1420-50014-20	1420-50014-20P	1420-50014-316	1420-60014-30	1420-60014-20	1420-60014-20P	1420-60014-316
Double Bit 5mm	1420-50015-30	1420-50015-20	1420-50015-20P	1420-50015-316	1420-60015-30	1420-60015-20	1420-60015-20P	1420-60015-316
2X4 Slot	1420-50024-30	1420-50024-20	1420-50024-20P	1420-50024-316	1420-60024-30	1420-60024-20	1420-60024-20P	1420-60024-316
2X4 Slot coin proof	1420-50124-30	1420-50124-20	1420-50124-20P	1420-50124-316	1420-60124-30	1420-60124-20	1420-60124-20P	1420-60124-316
Triangular 7mm	1420-50037-30	1420-50037-20	1420-50037-20P	1420-50037-316	1420-60037-30	1420-60037-20	1420-60037-20P	1420-60037-316
Triangular 8mm	1420-50038-30	1420-50038-20	1420-50038-20P	1420-50038-316	1420-60038-30	1420-60038-20	1420-60038-20P	1420-60038-316
Square 7mm	1420-50047-30	1420-50047-20	1420-50047-20P	1420-50047-316	1420-60047-30	1420-60047-20	1420-60047-20P	1420-60047-316
Square 8mm	1420-50048-30	1420-50048-20	1420-50048-20P	1420-50048-316	1420-60048-30	1420-60048-20	1420-60048-20P	1420-60048-316
Square 7mm with slot	1420-50147-30	1420-50147-20	1420-50147-20P	1420-50147-316	1420-60147-30	1420-60147-20	1420-60147-20P	1420-60147-316
Square 8mm with slot	1420-50148-30	1420-50148-20	1420-50148-20P	1420-50148-316	1420-60148-30	1420-60148-20	1420-60148-20P	1420-60148-316
Square female 8mm	1420-50248-30	1420-50248-20	1420-50248-20P	1420-50248-316	1420-60248-30	1420-60248-20	1420-60248-20P	1420-60248-316
Hexagon female 8mm	1420-50168-30	1420-50168-20	1420-50168-20P	1420-50168-316	1420-60168-30	1420-60168-20	1420-60168-20P	1420-60168-316
Hexagon female 9mm	1420-50169-30	1420-50169-20	1420-50169-20P	1420-50169-316	1420-60169-30	1420-60169-20	1420-60169-20P	1420-60169-316
Hexagon female 8mm with 3mm pin	1420-50268-30	1420-50268-20	1420-50268-20P	1420-50268-316	1420-60268-30	1420-60268-20	1420-60268-20P	1420-60268-316
Hexagon male 10mm	1420-50360-30	1420-50360-20	1420-50360-20P	1420-50360-316	1420-60360-30	1420-60360-20	1420-60360-20P	1420-60360-316
Triangular 10mm with M5 screw hole	1420-50105-30	1420-50105-20	1420-50105-20P	1420-50105-316	1420-60105-30	1420-60105-20	1420-60105-20P	1420-60105-316

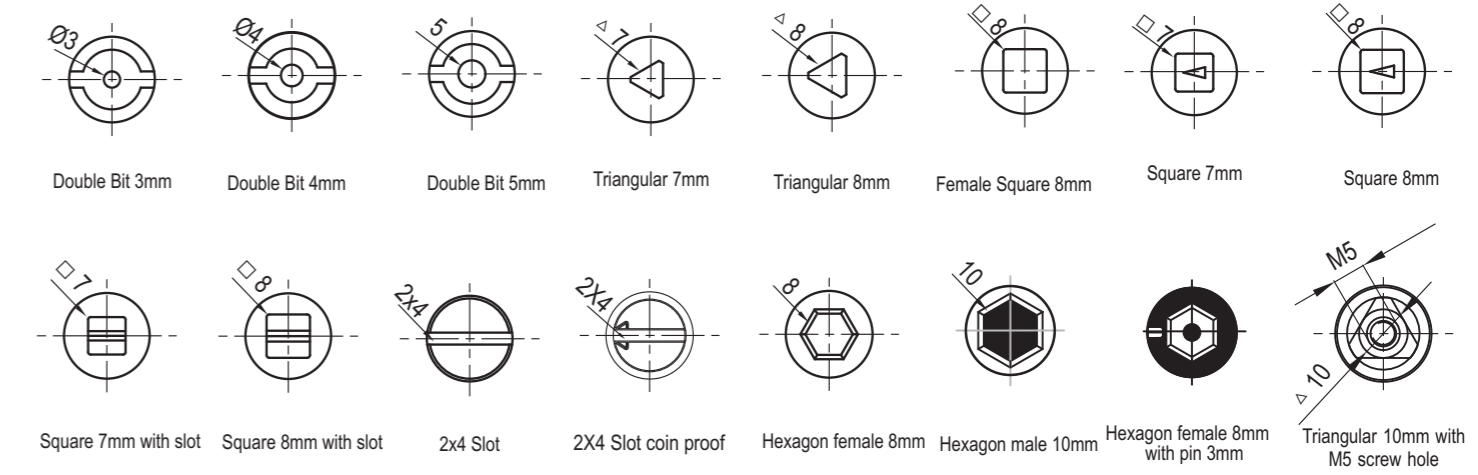

To get product 3D models free, Please contact info@hardwareontime.com

To get product 3D models free, Please contact info@hardwareontime.com

RL IP65

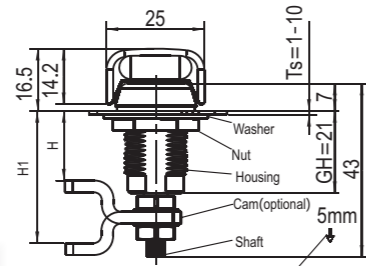
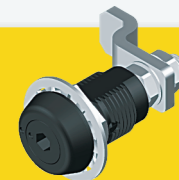

Pull-up: 5.0

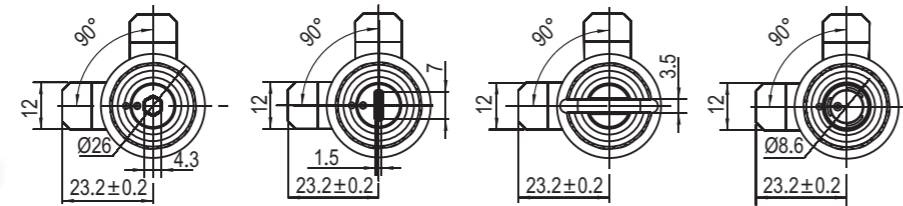

Tool-operated Slotted recess Knob style Key-operated

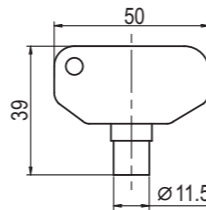
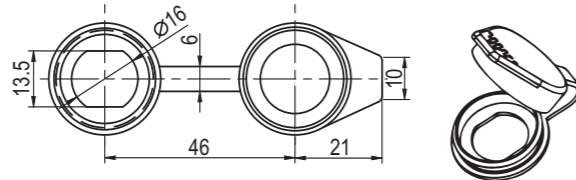
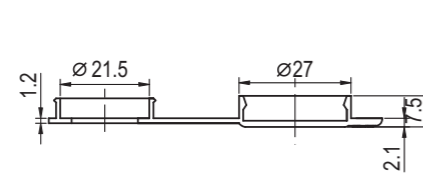

Nickel plated Key, for key operated

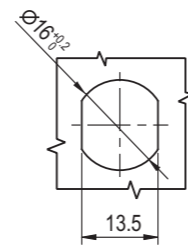

Panel Cutout

Water dust proof cover: For 1421 series

Optional components, Need to be ordered separately.

part# : 9501-4703
Pull-Tab

Zinc die, black powder coated or bright chrome, m.s. zinc plated cam.

Grip Range		Head Style			
Min	Max	Slotted recess	Tool-operated	Knob style	Key operated
3.2	6.4	1421-05-1510	1421-04-1510	1421-08-1510	1421-20-1510
6.4	9.5	1421-05-2510	1421-04-2510	1421-08-2510	1421-20-2510
9.5	12.7	1421-05-3510	1421-04-3510	1421-08-3510	1421-20-3510
12.7	15.9	1421-05-4510	1421-04-4510	1421-08-4510	1421-20-4510
15.9	19	1421-05-5510	1421-04-5510	1421-08-5510	1421-20-5510
19	22.2	1421-05-6510	1421-04-6510	1421-08-6510	1421-20-6510
22.2	25.4	1421-05-7510	1421-04-7510	1421-08-7510	1421-20-7510
25.4	28.6	1421-05-8510	1421-04-8510	1421-08-8510	1421-20-8510

RL IP65

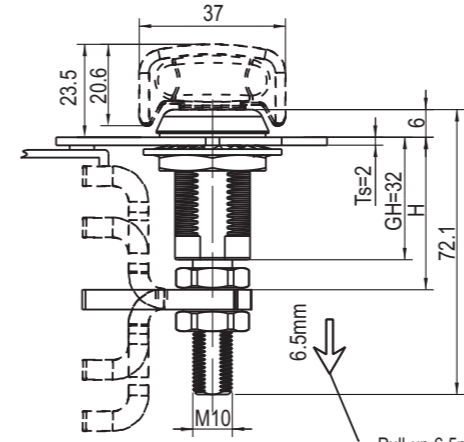
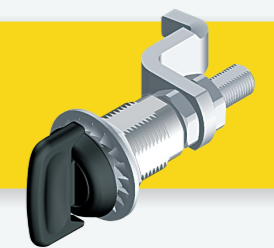
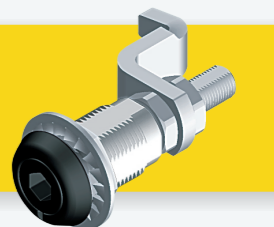
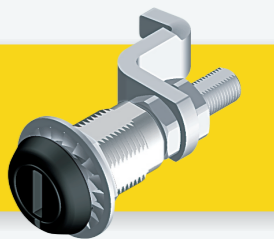
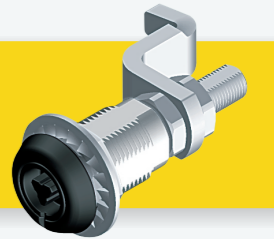

Optional components, need to be ordered separately.

part# : 9501-4702
Pull-Tab

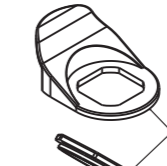

Not suitable for knob style



part# : 9401-4101
Water dust proof cover

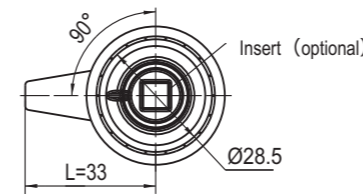

Panel cutout

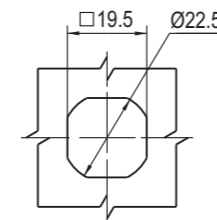

For key operated
part# : 9200-1422-80

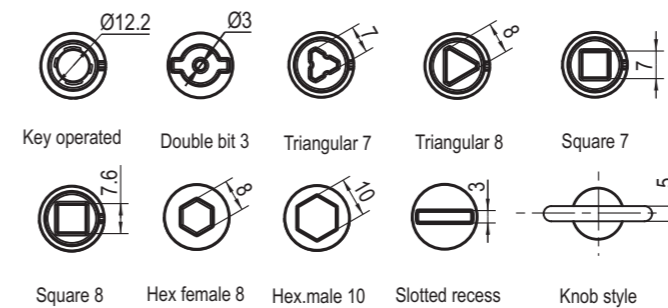
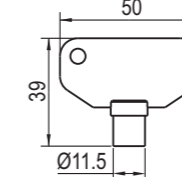

Zinc die housing , cylinder; black powder coated or bright chrome ; m.s. zinc plated cam and shaft.

Camstyle	Grip Range		Head Style									
	Min	Max	Key operated	Double bit 3mm	Triangular 7mm	Triangular 8mm	Square 7mm	Square 8mm	Slotted recess	Hex female 8mm	Hex.male 10mm	Knob style
reversed cam	11.4	27.2	1422-20-1510	1422-013-1510	1422-037-1510	1422-038-1510	1422-047-1510	1422-048-1510	1422-05-1510	1422-068-1510	1422-060-1510	1422-07-1510
	25.4	41.1	1422-20-2510	1422-013-2510	1422-037-2510	1422-038-2510	1422-047-2510	1422-048-2510	1422-05-2510	1422-068-2510	1422-060-2510	1422-07-2510
straight cam	38.9	54.6	1422-20-3510	1422-013-3510	1422-037-3510	1422-038-3510	1422-047-3510	1422-048-3510	1422-05-3510	1422-068-3510	1422-060-3510	1422-07-3510
	52.6	68.3	1422-20-2510	1422-013-2510	1422-037-2510	1422-038-2510	1422-047-2510	1422-048-2510	1422-05-2510	1422-068-2510	1422-060-2510	1422-07-2510
offset cam	66.3	76.2	1422-20-1510	1422-013-1510	1422-037-1510	1422-038-1510	1422-047-1510	1422-048-1510	1422-05-1510	1422-068-1510	1422-060-1510	1422-07-1510

RL IP65

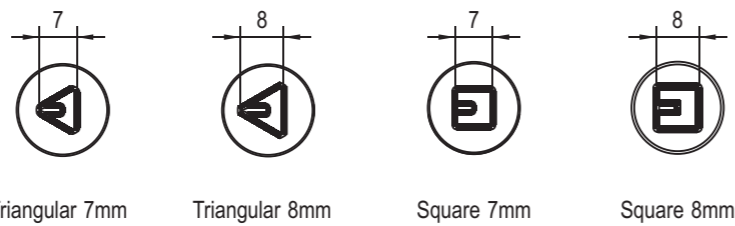
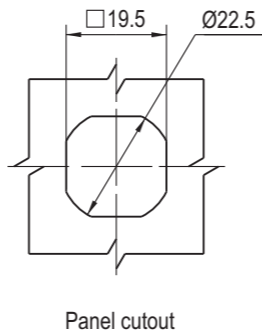
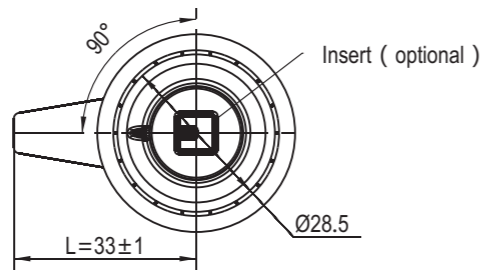
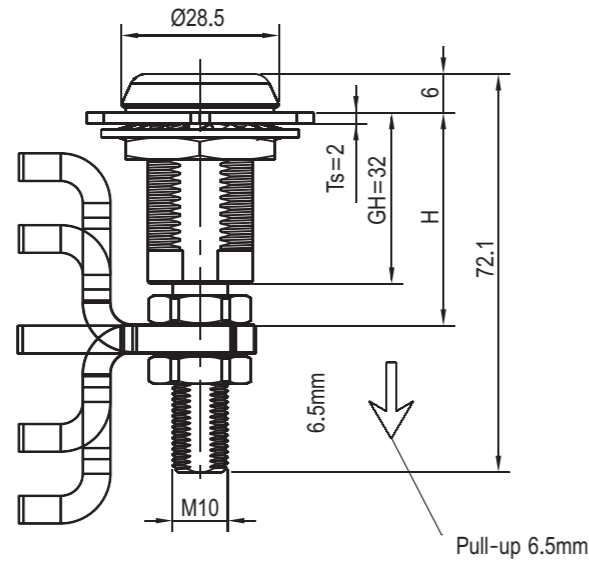
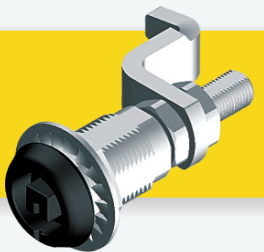
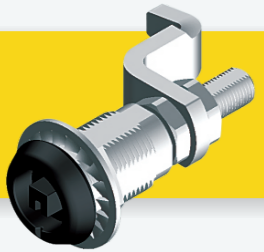
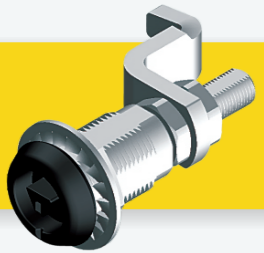
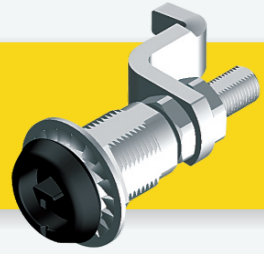

Zinc die housing , cylinder; black powder coated or bright chrome ; m.s. zinc plated cam and shaft.

Camstyle	Grip Range		Head Style			
	Min	Max	Triangular 7mm	Triangular 8mm	Square 7mm	Square 8mm
reversed cam	11.4	27.2	1422-0371-1510	1422-0381-1510	1422-0471-1510	1422-0481-1510
	25.4	41.1	1422-0371-2510	1422-0381-2510	1422-0471-2510	1422-0481-2510
straight cam	38.9	54.6	1422-0371-3510	1422-0381-3510	1422-0471-3510	1422-0481-3510
offset cam	52.6	68.3	1422-0371-2510	1422-0381-2510	1422-0471-2510	1422-0481-2510
	66.3	76.2	1422-0371-1510	1422-0381-1510	1422-0471-1510	1422-0481-1510

RL

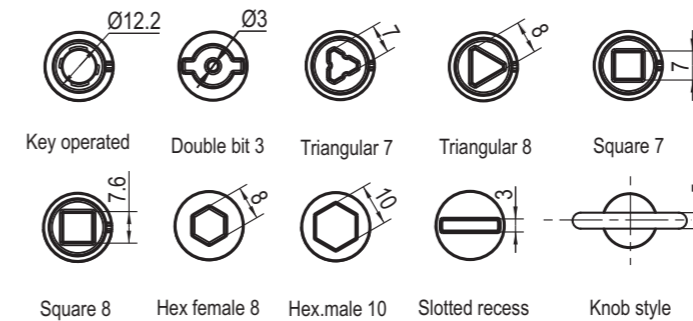
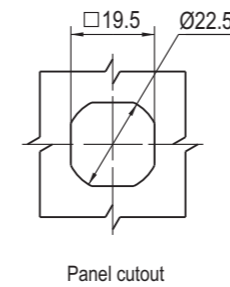
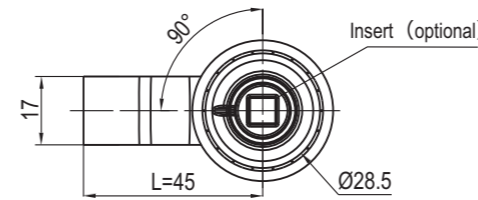
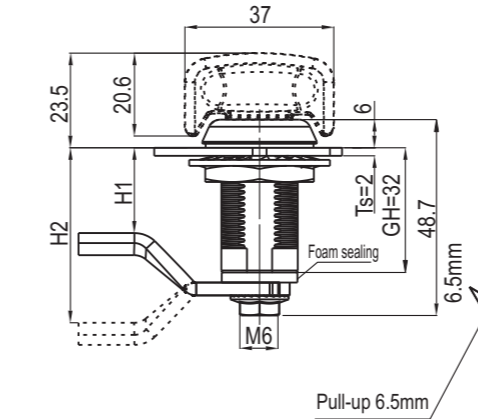

Optional components, need to be ordered separately.

part# : 9501-4702
Pull-Tab

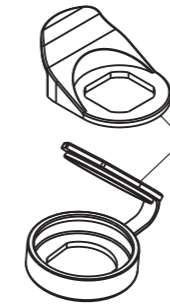

Not suitable for knob style

part# : 9401-4101
Water dust proof cover

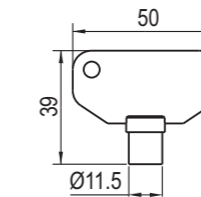

For key operated
part# : 9200-1422-80

Zinc die housing,cylinder; black powder coated or bright chrome; m.s. zinc plated cam and shaft.

Camstyle	Head Style									
	Key operated	Double bit 3mm	Triangular 7mm	Triangular 8mm	Square 7mm	Square 8mm	Slotted recess	Hex female 8mm	Hex.male 10mm	Knob style
Cam ref. to page 9A-002	1423-20-10	1423-013-10	1423-037-10	1423-038-10	1423-047-10	1423-048-10	1423-05-10	1423-068-10	1423-060-10	1423-07-10

Accessories ref. page#
1. Cam ref. to page 9A-002

RL IP65

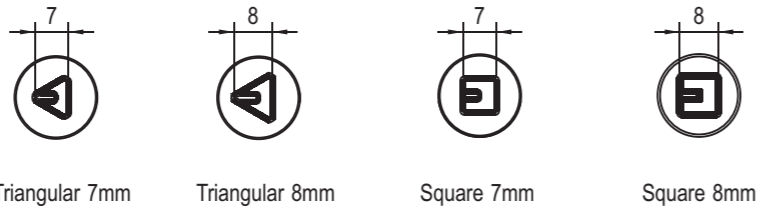
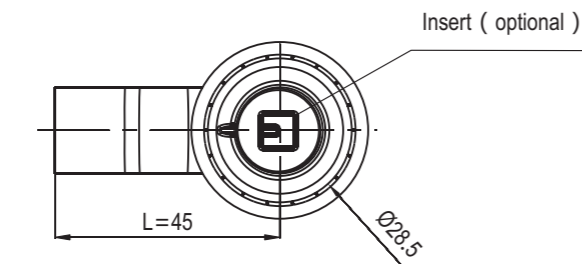
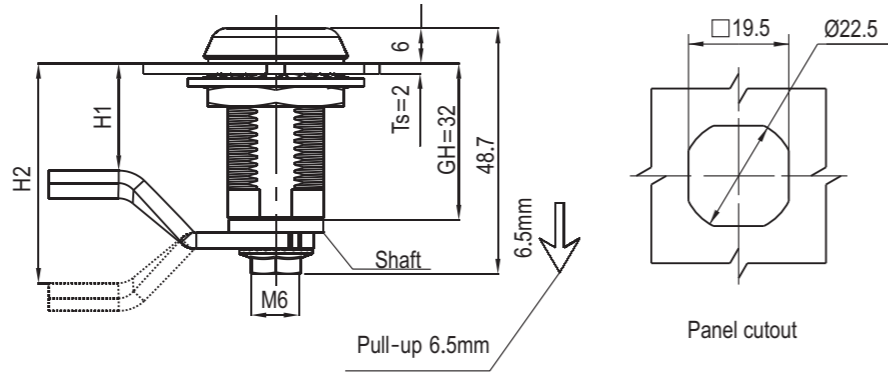
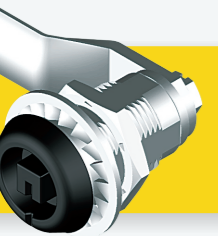
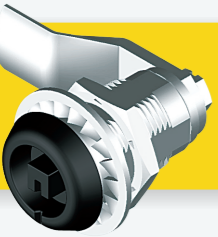
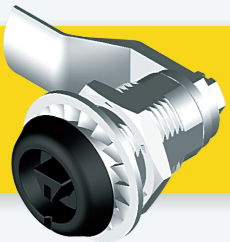
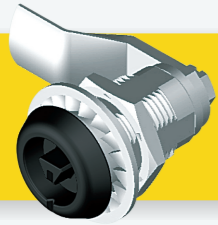

Zinc die housing , cylinder; black powder coated or bright chrome ; m.s. zinc plated cam and shaft.

Camstyle	Head Style			
	Triangular 7mm	Triangular 8mm	Square 7mm	Square 8mm
Cam ref. to page 9A-002	1423-0371-10	1423-0381-10	1423-0471-10	1423-0481-10

Accessories ref. page#
1. Cam ref. to page 9A-002

RL

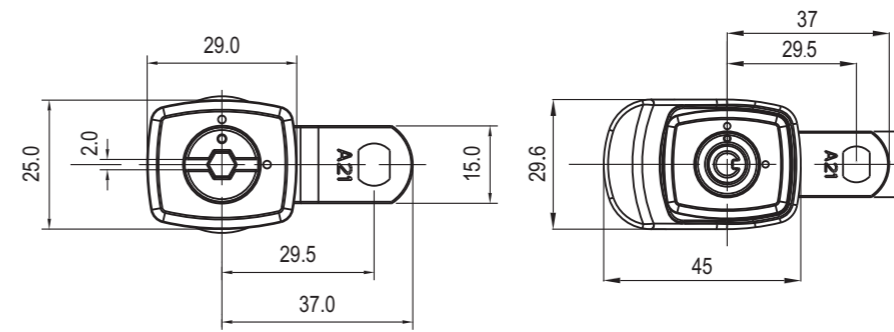
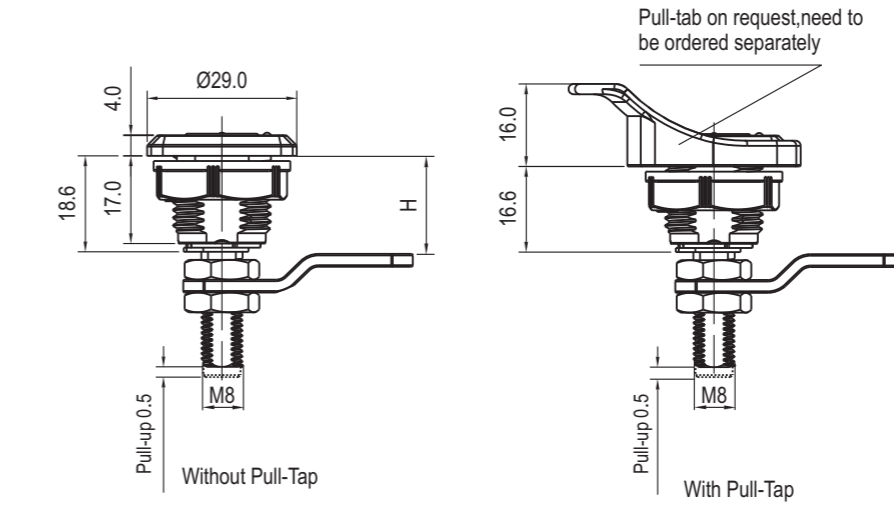

Hex female 5mm with slot insert

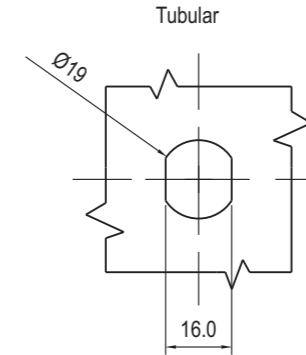

Panel cutout

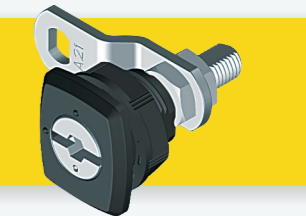

Black PA plastic, housing, pull-tab, nut, zinc alloy shaft, chrome plated, m.s. zinc plated cam

Shaft style	Grip Range				Cylinder Style	
	Without Pull-Tap		With Pull-Tap			
	Pawl Forward	Pawl Reversed	Pawl Forward	Pawl Reversed		
Long Shaft	MIN-MAX	MIN-MAX	MIN-MAX	MIN-MAX	Hex female 5mm with slot insert	Tubular
	19-28	29-38	17-26	37-36	1426-265-L21	1426-140-L21
	14-23	34-43	17-21	32-34	1426-265-L22	1426-140-L22
	9-18	39-48	7-16	37-46	1426-265-L23	1426-140-L23
	24-33		22-31		1426-265-L24	1426-140-L24

RL

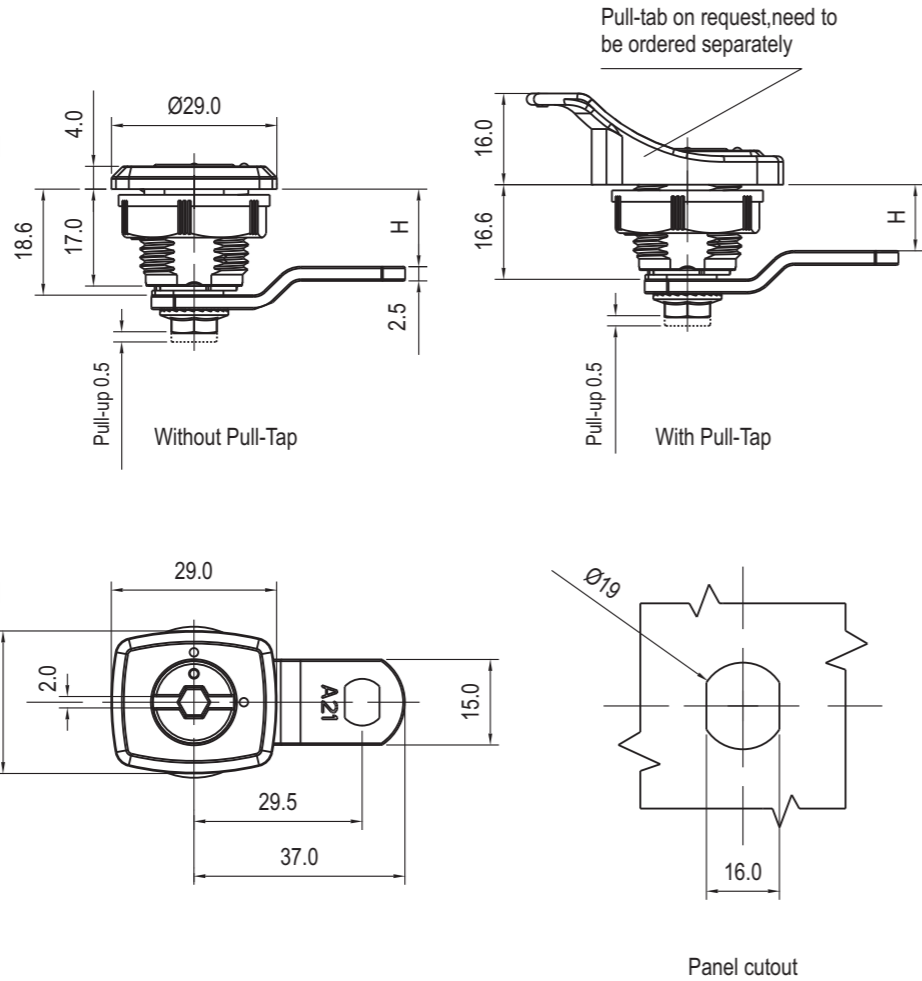

Black PA plastic, housing, pull-tab, nut, zinc alloy shaft, chrome plated, m.s. zinc plated cam

Shaft style	Grip Range				Cylinder Style
	Without Pull-Tap		With Pull-Tap		
	Pawl Forward	Pawl Reversed	Pawl Forward	Pawl Reversed	
Short shaft	13.6	23.6	11.6	21.6	1426-265-S21
	8.6	28.6	6.6	26.6	1426-265-S22
	3.6	33.6	1.6	31.6	1426-265-S23
	18.6		16.6		1426-265-S24

RLS
STAINLESS SERIES

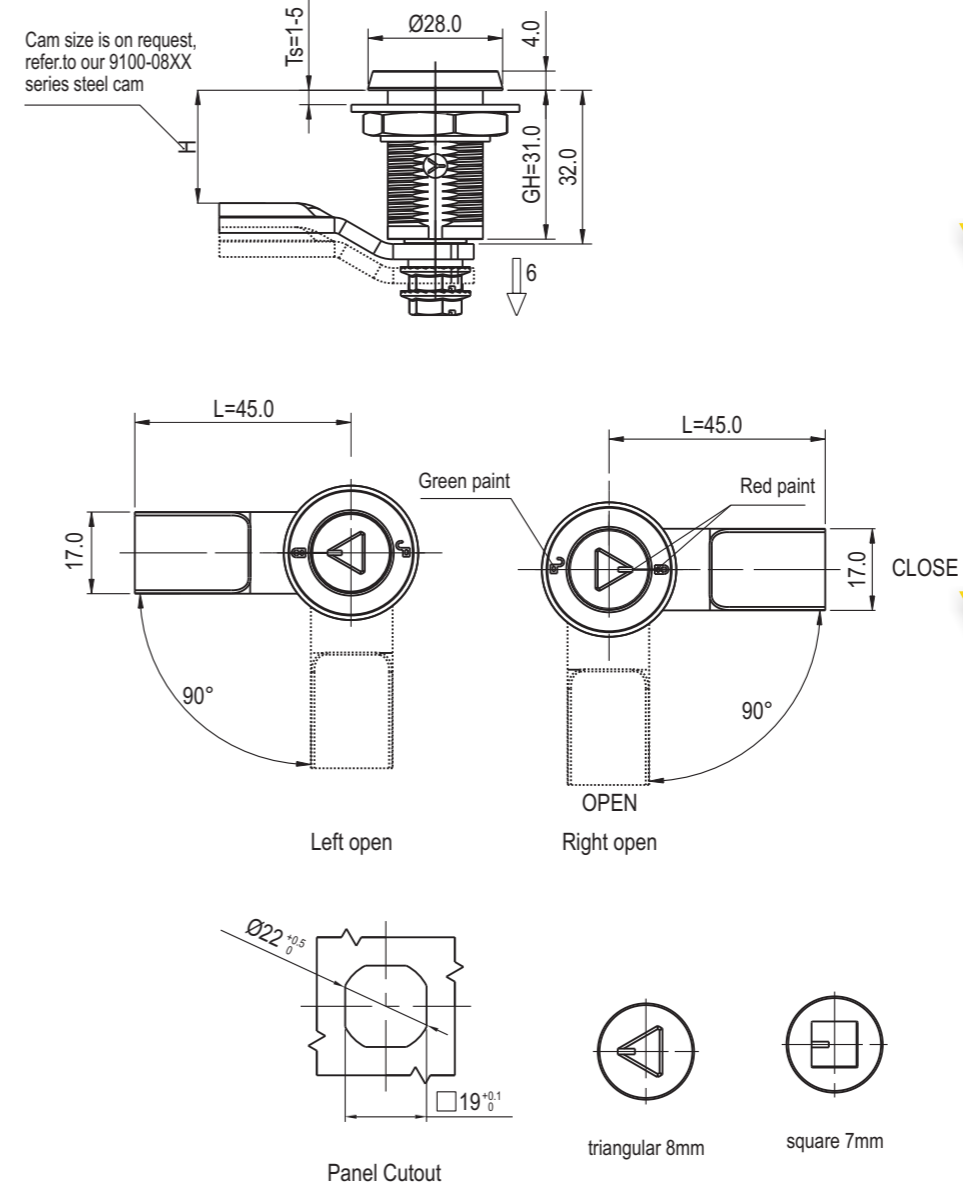

Compression latch SUS316

Cylinder Style	SUS 316	
	Left open	Right open
Square 7mm	1427-047-316L	1427-047-316R
Triangular 8mm	1427-038-316L	1427-038-316R

Accessories ref. page#
1. Cam ref. to page 9A-002

RLS
STAINLESS SERIES

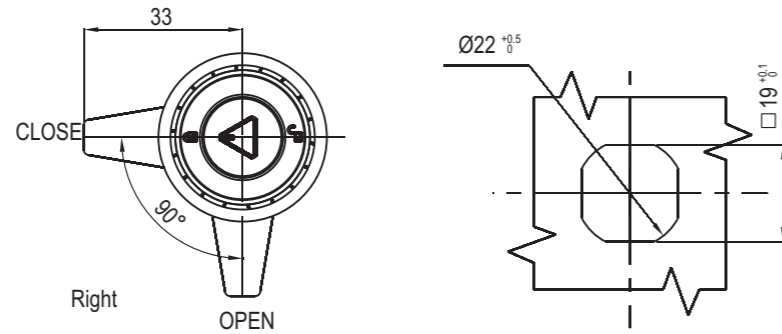
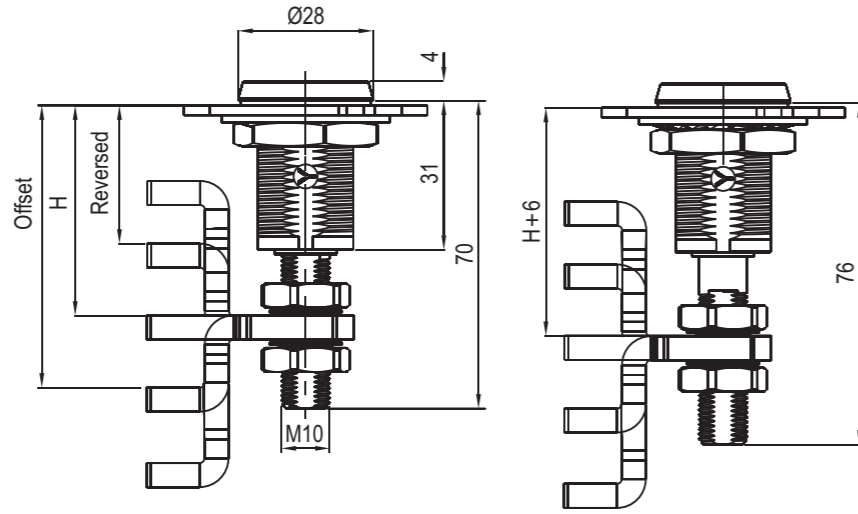
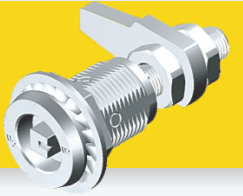
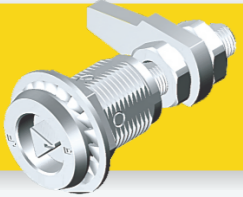
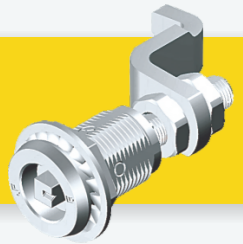
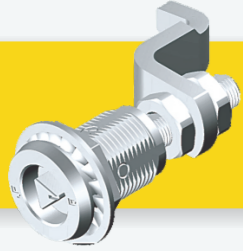

Panel cutout

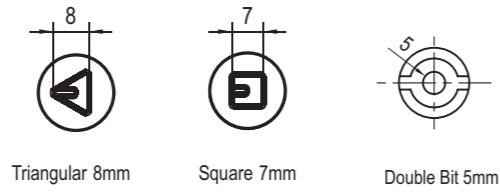

ComperSSION latch SUS316

Camstyle	Grip Range		Head Style					
	Min	Max	Left open			Right open		
			Double bit 5mm	Triangular 8mm	Square 7mm	Double bit 5mm	Triangular 8mm	Square 7mm
reversed cam	11.4	27.2	1427-015L-316L-15	1427-038L-316L-15	1427-047L-316L-15	1427-015L-316R-15	1427-038L-316R-15	1427-047L-316R-15
	25.4	41.1	1427-015L-316L-25	1427-038L-316L-25	1427-047L-316L-25	1427-015L-316R-25	1427-038L-316R-25	1427-047L-316R-25
straight cam	38.9	54.6	1427-015L-316L-35	1427-038L-316L-35	1427-047L-316L-35	1427-015L-316R-35	1427-038L-316R-35	1427-047L-316R-35
offset cam	52.6	68.3	1427-015L-316L-25	1427-038L-316L-25	1427-047L-316L-25	1427-015L-316R-25	1427-038L-316R-25	1427-047L-316R-25
	66.3	76.2	1427-015L-316L-15	1427-038L-316L-15	1427-047L-316L-15	1427-015L-316R-15	1427-038L-316R-15	1427-047L-316R-15

RL

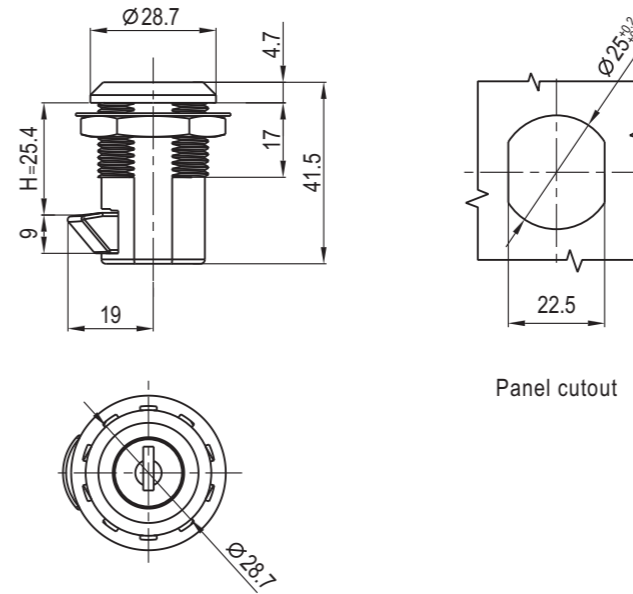
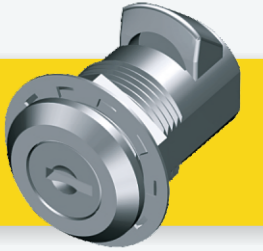

Panel cutout

Zinc die, bright chrome

Bright Chrome	1430-01-30

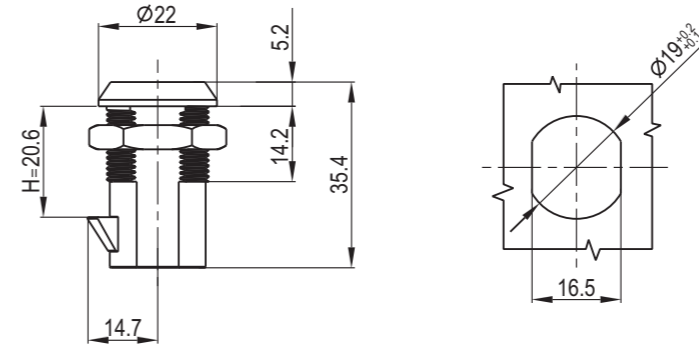

Panel cutout

Zinc die, bright chrome

Bright Chrome	1430-02-30

RL

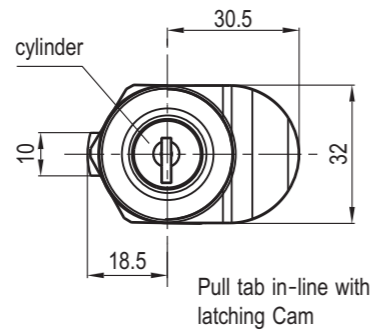
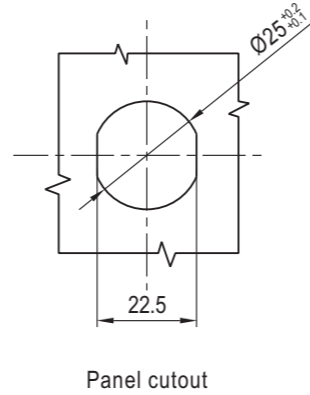
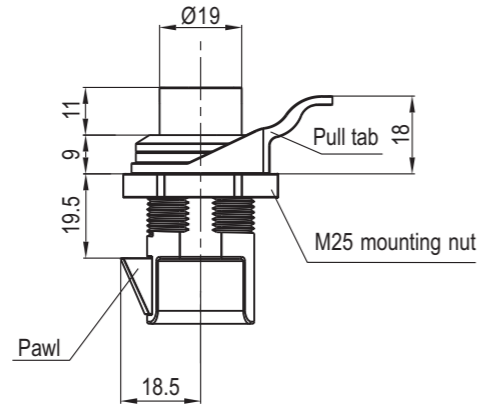

Pull tab in-line with latching Cam

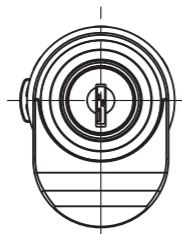

Pull tab perpendicular to latching Cam

ABS black

	Key Locking	Non-locking
Latch only	1431-10-NP	1431-00-NP
Pull tab in-line with latching Cam	1431-10	1431-00
Pull tab perpendicular to latching Cam	1431-10-V	1431-00-V

RL

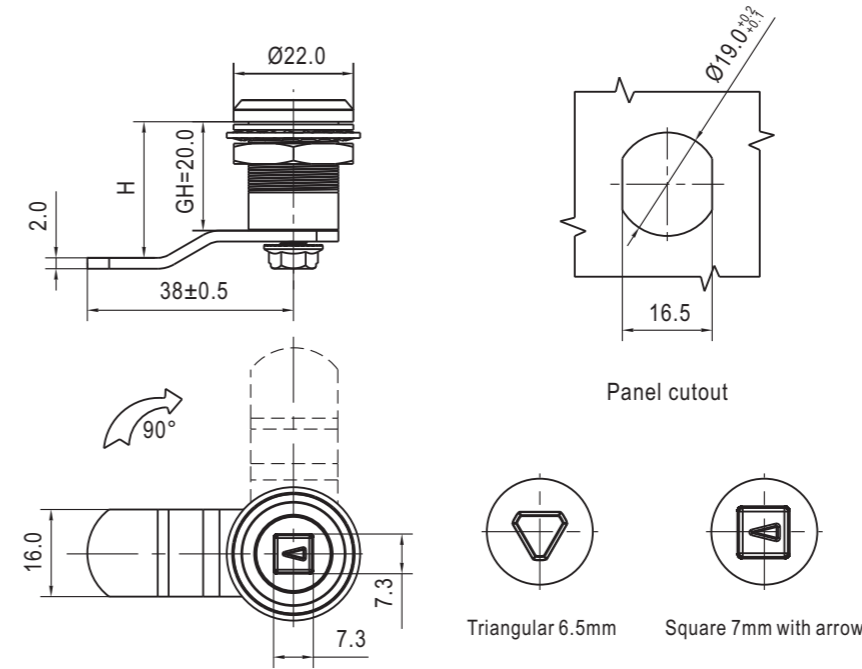

Cylinder Style	Zinc die housing; GH=20
Square 7mm with arrow	Nickel Plated
Triangular 6.5mm	1432-047-80
	1432-036-80

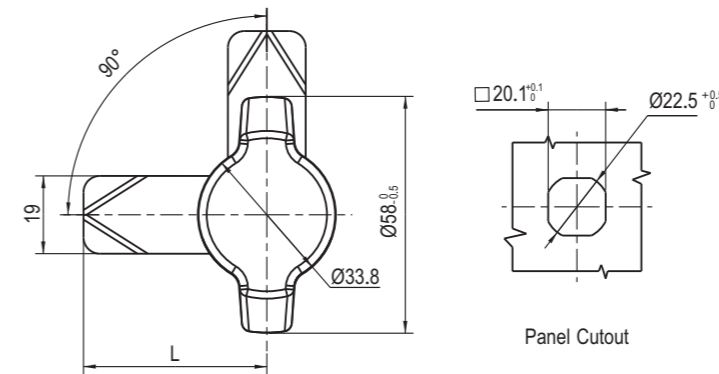
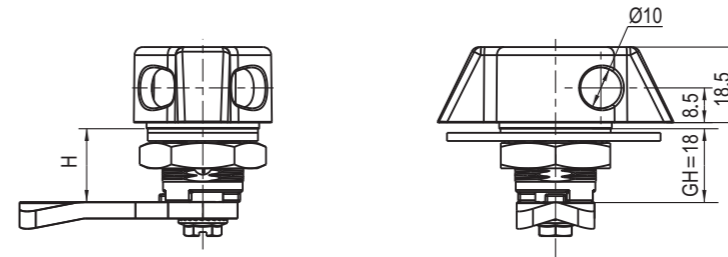

Zinc die handle and housing black powder coated or bright chrome; m.s. zinc plated cam

Black textured powder coated	Bright chrome
1435-110-20	1435-110-30

RL IP65

NEW

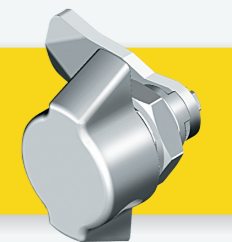

Accessories ref. page#
1. Cam ref. to page 9A-001

RL IP65

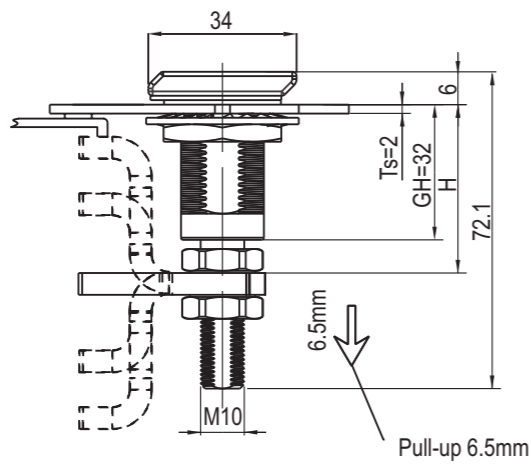
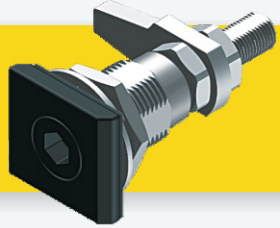
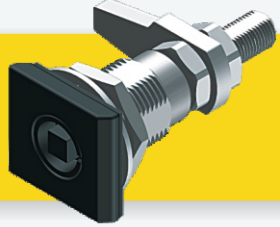
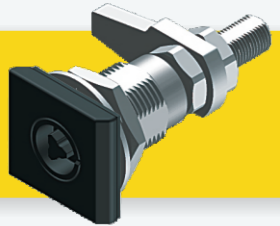
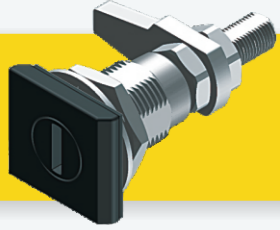

Optional components, need to be ordered separately.

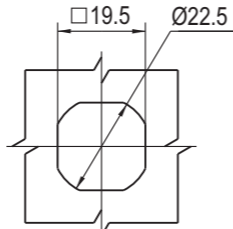

Panel cutout

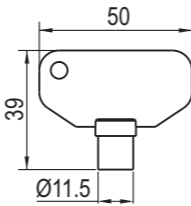

For key operated part# : 9200-1422-80

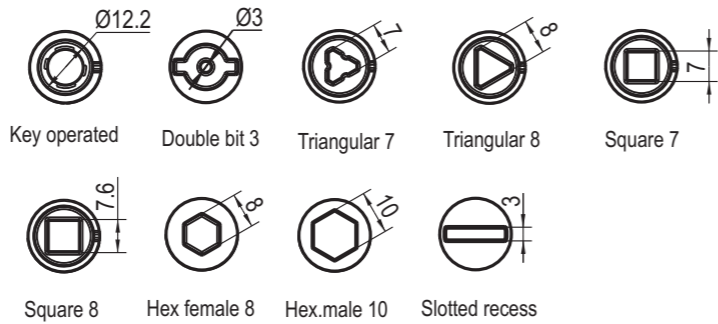
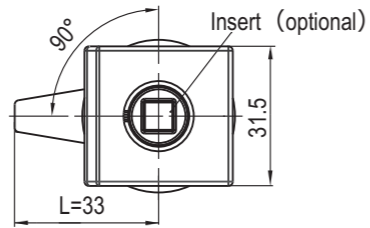

Zinc die housing,cylinder; black powder coated or bright chrome ,m.s. zinc plated cam and shaft.

Shaft style	Cam Style BH	Grip Range		Cylinder Style								
		Min	Max	Key Operated	Double Bit 3mm	Triangular 7mm	Triangular 8mm	Square 7mm	Square 8mm	Slotted recess	Hexagon female 8mm	Hexagon male 10mm
Long Shaft	Reversed Cam	11.4	27.2	1436-20-L1510	1436-013-L1510	1436-037-L1510	1436-038-L1510	1436-047-L1510	1436-048-L1510	1436-05-L1510	1436-068-L1510	1436-060-L1510
		25.4	41.1	1436-20-L2510	1436-013-L2510	1436-037-L2510	1436-038-L2510	1436-047-L2510	1436-048-L2510	1436-05-L2510	1436-068-L2510	1436-060-L2510
	Straight Cam	38.9	54.6	1436-20-L3510	1436-013-L3510	1436-037-L3510	1436-038-L3510	1436-047-L3510	1436-048-L3510	1436-05-L3510	1436-068-L3510	1436-060-L3510
		52.6	68.3	1436-20-L2510	1436-013-L2510	1436-037-L2510	1436-038-L2510	1436-047-L2510	1436-048-L2510	1436-05-L2510	1436-068-L2510	1436-060-L2510
	Offset Cam	66.3	76.2	1436-20-L1510	1436-013-L1510	1436-037-L1510	1436-038-L1510	1436-047-L1510	1436-048-L1510	1436-05-L1510	1436-068-L1510	1436-060-L1510

RL IP65

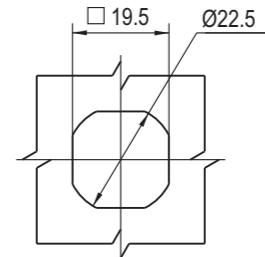
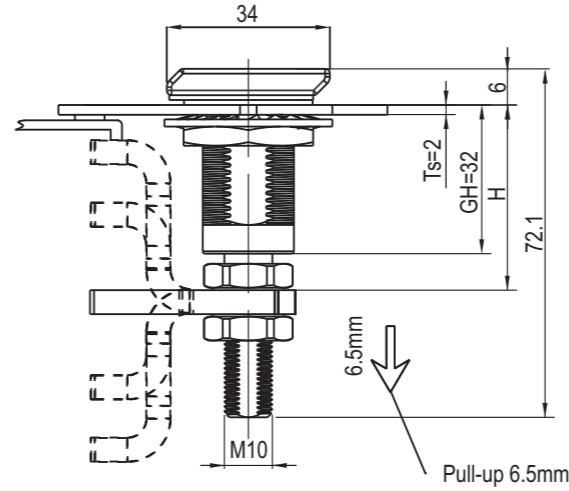
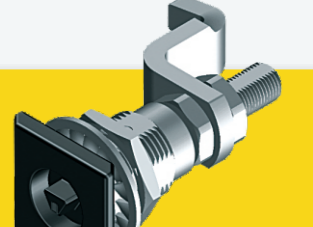
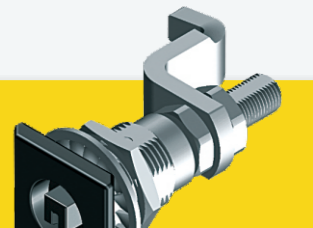

Panel cutout

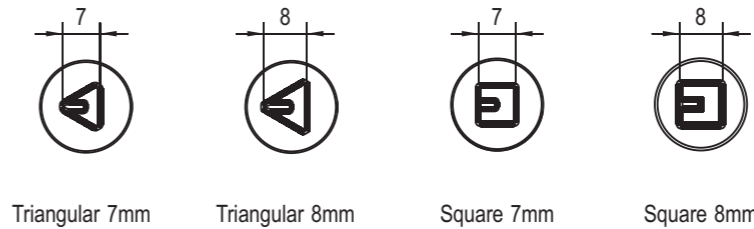
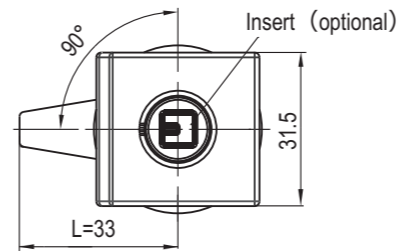

Zinc die housing,cylinder; black powder coated or bright chrome ,m.s. zinc plated cam and shaft.

Shaft style	Cam Style BH	Grip Range		Cylinder Style			
		Min	Max	Triangular 7mm	Triangular 8mm	Square 7mm	Square 8mm
Long Shaft	Reversed Cam	11.4	27.2	1436-0371-L1510	1436-0381-L1510	1436-0471-L1510	1436-0481-L1510
		25.4	41.1	1436-0371-L2510	1436-0381-L2510	1436-0471-L2510	1436-0481-L2510
	Straight Cam	38.9	54.6	1436-0371-L3510	1436-0381-L3510	1436-0471-L3510	1436-0481-L3510
		52.6	68.3	1436-0371-L2510	1436-0381-L2510	1436-0471-L2510	1436-0481-L2510
	Offset Cam	66.3	76.2	1436-0371-L1510	1436-0381-L1510	1436-0471-L1510	1436-0481-L1510

RL IP65

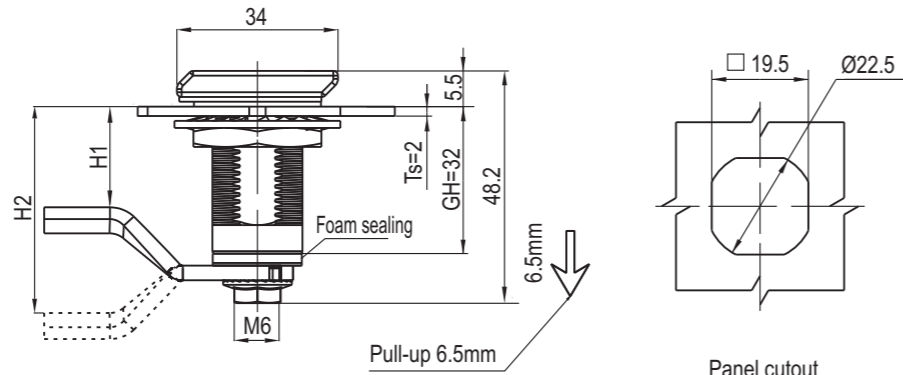

Panel cutout

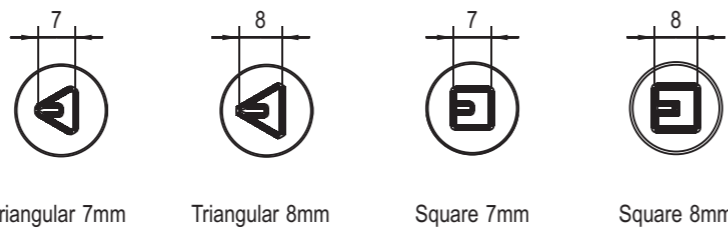
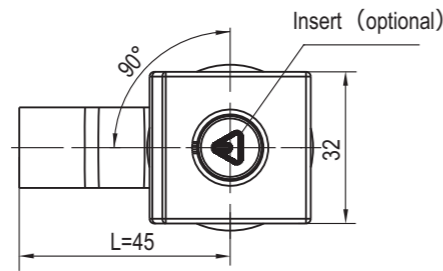

Zinc die housing cylinder; black powder coated or bright chrome ,m.s. zinc plated cam and shaft.

Shaft style	Cylinder Style	
Short shaft	Triangular 7mm	1436-0371-S10
	Triangular 8mm	1436-0381-S10
	Square 7mm	1436-0471-S10
	Square 8mm	1436-0481-S10

Accessories ref. page#
1. Cam ref. to page 9A-002

RL IP65

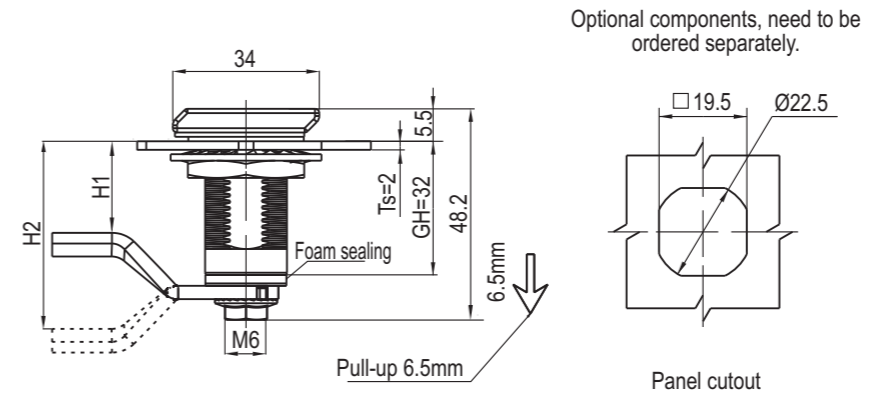
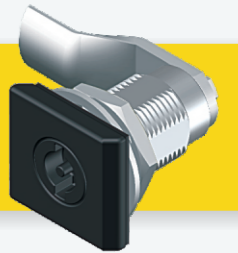

Optional components, need to be ordered separately.

Panel cutout

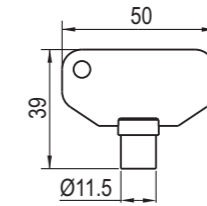
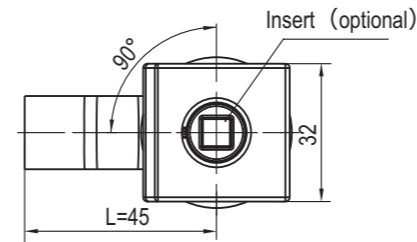

For key operated part# : 9200-1422-80

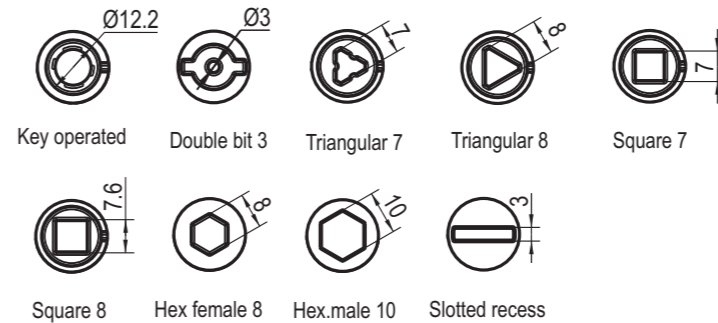

Zinc die housing cylinder; black powder coated or bright chrome ,m.s. zinc plated cam and shaft.

Shaft style	Cylinder Style	
Short shaft	Key operated	1436-20-S10
	Double bit 3mm	1436-013-S10
	Triangular 7mm	1436-037-S10
	Triangular 8mm	1436-038-S10
	Square 7mm	1436-047-S10
	Square 8mm	1436-048-S10
	Slotted recess	1436-05-S10
	Hex female 8mm	1436-068-S10
	Hex.male 10mm	1436-060-S10

Accessories ref. page#
1. Cam ref. to page 9A-002

RL

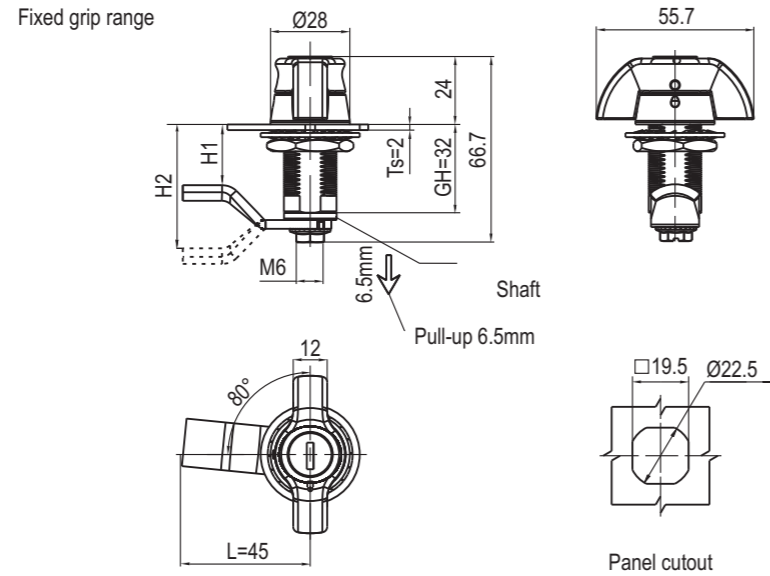

Short shaft	Head Style	
	Key Locking	Non-locking
	1437-110-S20	1437-100-S20

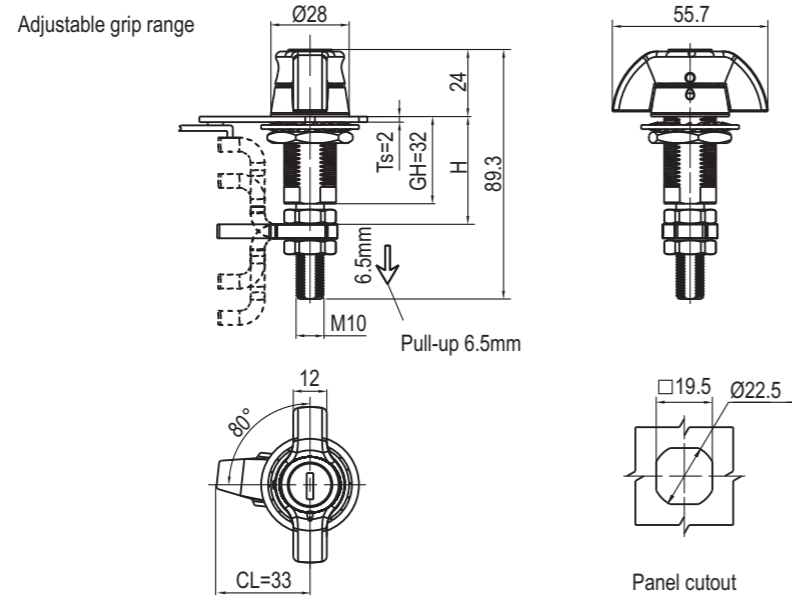

Zinc die housing cylinder; black powder coated or bright chrome ,m.s. zinc plated cam and shaft.

Shaft style	Cam Style BH	Grip Range		Head Style	
		Min	Max	Key Locking	Non-locking
Long Shaft	Reversed Cam	11.4	27.2	1437-110-L1520	1437-100-L1520
		25.4	41.1	1437-110-L2520	1437-100-L2520
	Straight Cam	38.9	54.6	1437-110-L3520	1437-100-L3520
		52.6	68.3	1437-110-L2520	1437-100-L2520
Offset Cam	66.3	76.2	1437-110-L1520	1437-100-L1520	

RL IP65 S STAINLESS SERIES

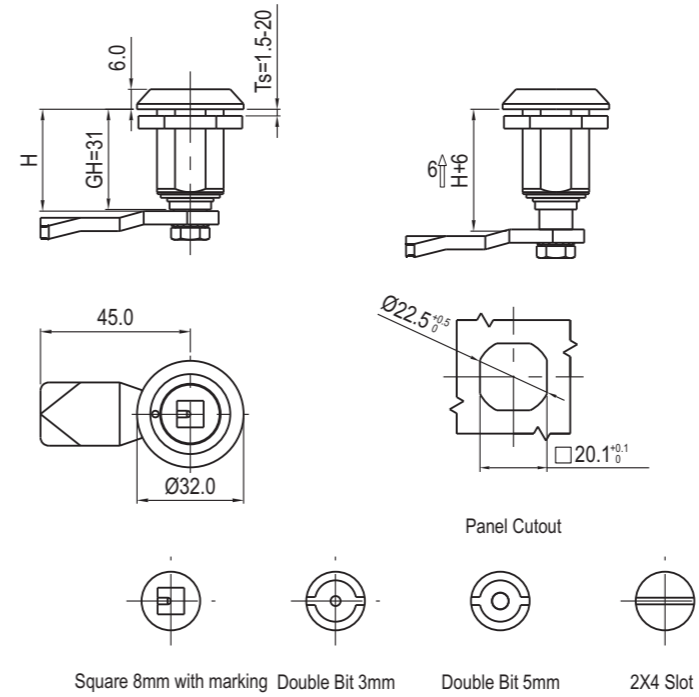
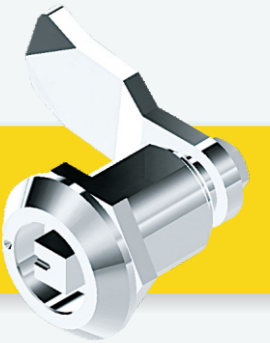

Compression latch SUS 316, with spring and seal

Cylinder Style	SUS 316
Square 8mm with marking	1438-048-316
2X4 Slot	1438-024-316
Double Bit 3mm	1438-013-316
Double Bit 5mm	1438-015-316

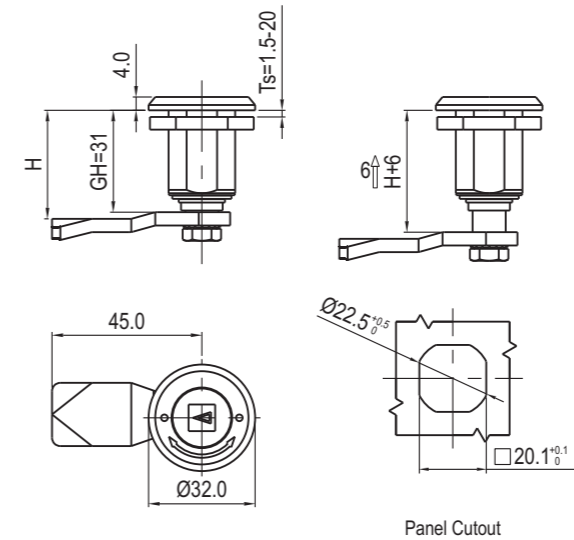

Compression latch with arrowhead and red-green marking SUS 316, with spring and flat seal

Cylinder Style	SUS 316	
	Left	Right
Square 8mm with marking	1438-048S-316L	1438-048S-316R

Accessories ref. page#
1. Cam ref. to page 9A-001

RL

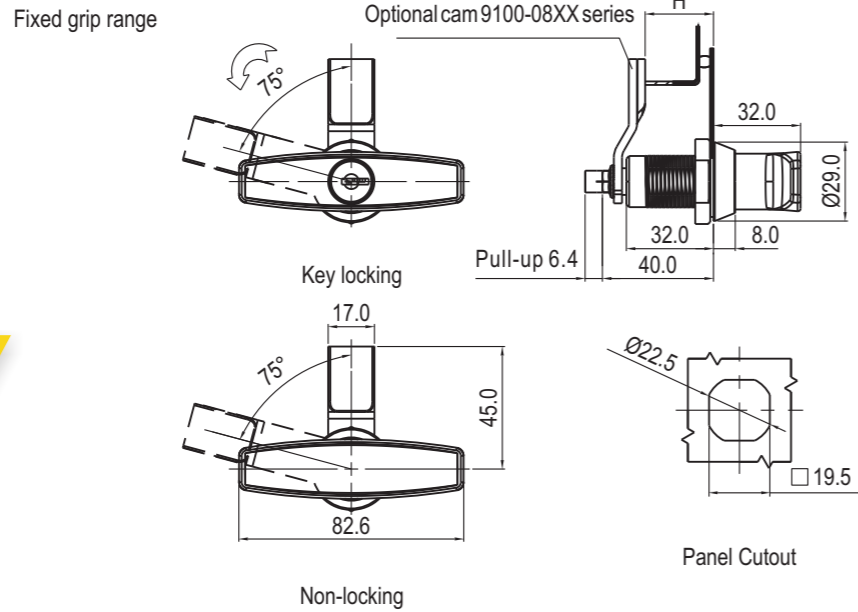

Zinc die housing cylinder; Black powder coated or bright chrome ,M.S. zinc plated cam and shaft.

Short shaft	Head Style	
	Key Locking	Non-locking
	1439-110-S20	1439-100-S20

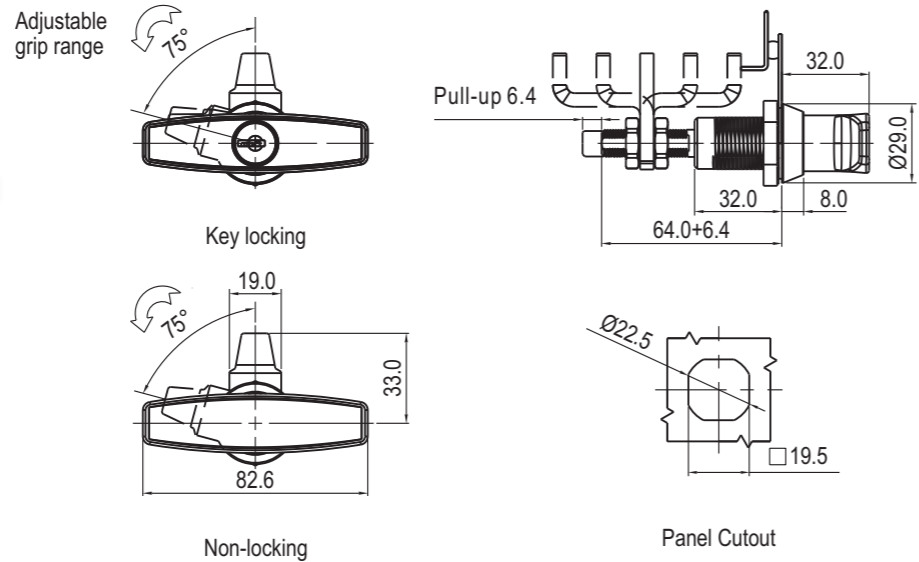

Zinc die housing cylinder; black powder coated or bright chrome ,m.s. zinc plated cam and shaft.

Shaft style	Cam Style BH	Grip Range		Head Style	
		Min	Max	Key Locking	Non-locking
Long Shaft	Reversed Cam	11.4	27.2	1439-110-L1520	1439-100-L1520
		25.4	41.1	1439-110-L2520	1439-100-L2520
	Straight Cam	38.9	54.6	1439-110-L3520	1439-100-L3520
		52.6	68.3	1439-110-L2520	1439-100-L2520
Offset Cam	66.3	76.2	1439-110-L1520	1439-100-L1520	

RL

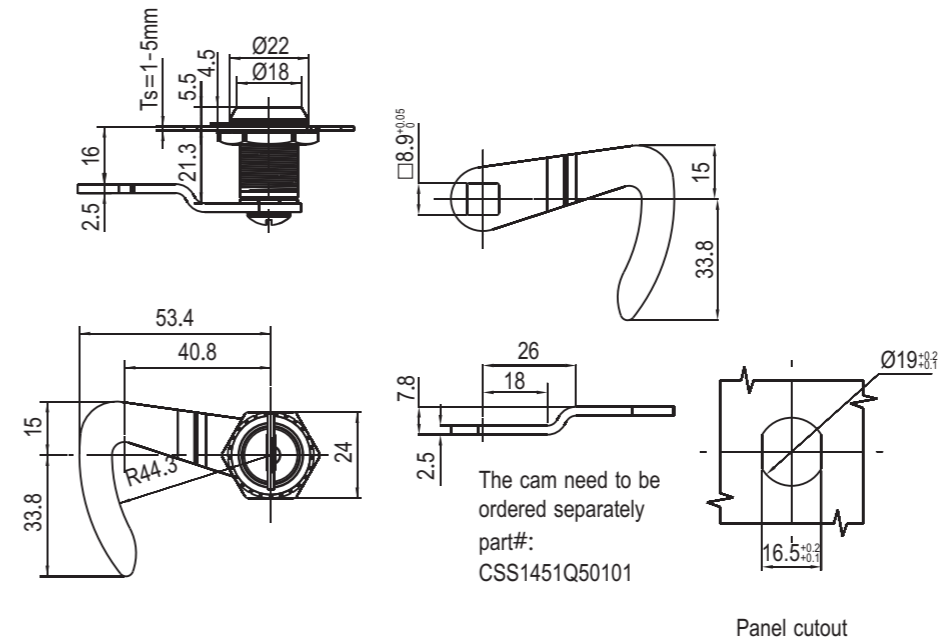

Zinc die black powder coated or bright chrome zinc plated cam.

Bright Chrome	1451-220-30
Black Textured Powder Coated	1451-220-10

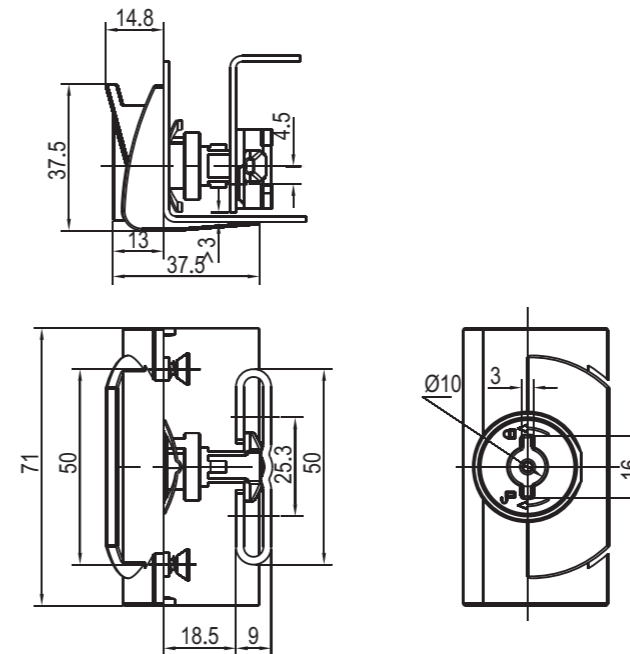

PA lock body, zinc die insert, M.S. zinc plated mounting parts

1462-013-92	
-------------	--

RL IP65

NEW

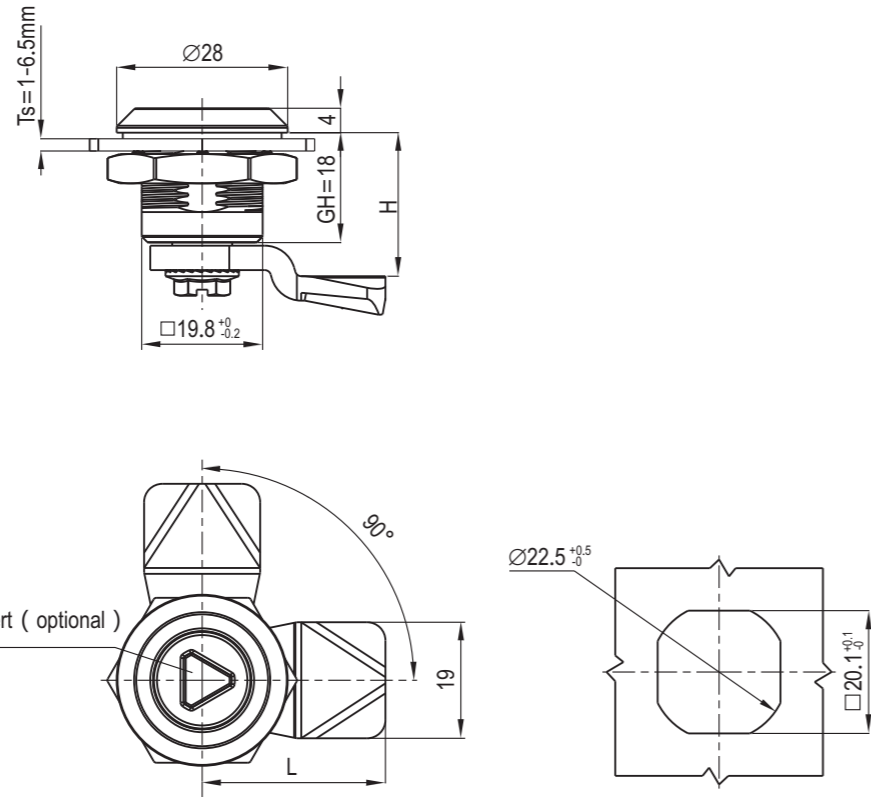
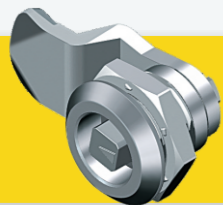
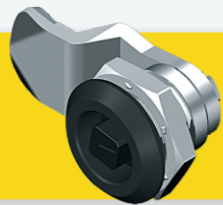
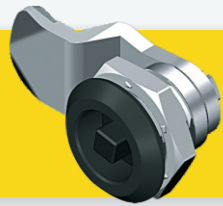
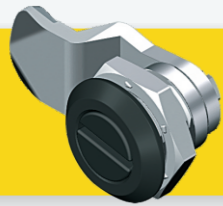
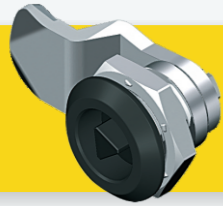

Panel Cutout

Insert (optional)



Double Bit 4mm



2x4 Slot



Triangular 7mm



Triangular 8mm



Square 7mm



Square 8mm

Zinc die handle and housing black powder coated or bright chrome; zinc plated cam.

Insert type	Bright Chrome	Black Textured Powder Coated
Double Bit 4mm	1465-014-30	1465-014-20
2x4 Slot	1465-024-30	1465-024-20
Triangular 7mm	1465-037-30	1465-037-20
Triangular 8mm	1465-038-30	1465-038-20
Square 7mm	1465-047-30	1465-047-20
Square 8mm	1465-048-30	1465-048-20

Accessories ref. to page #
1. CAM ref. to page 9A-001

RL  

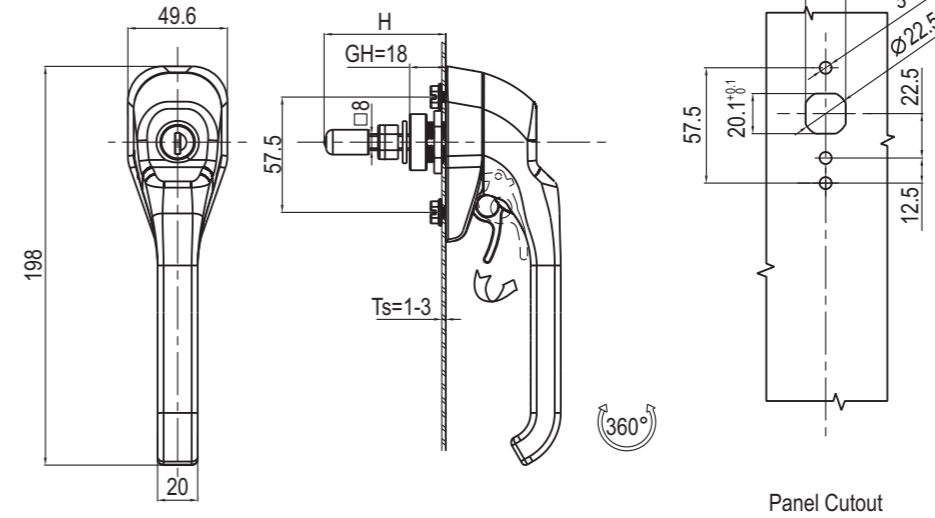

Panel Cutout

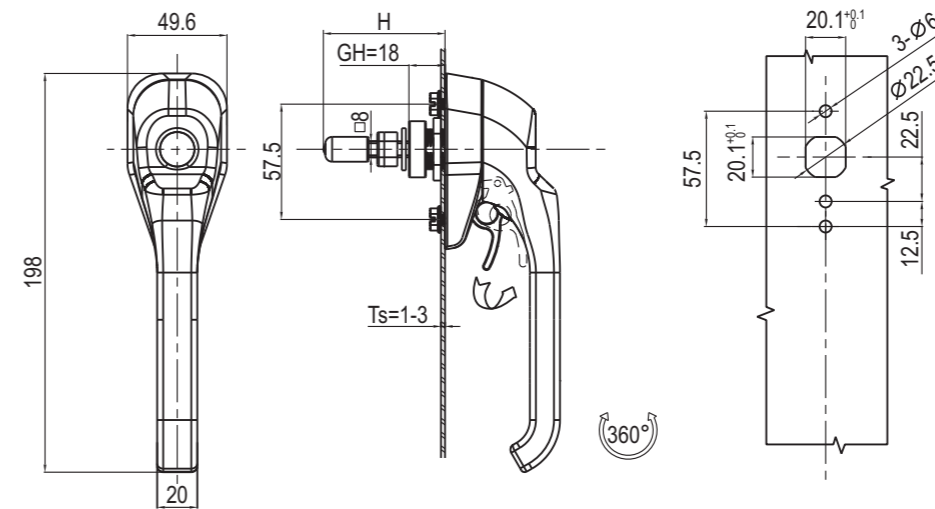

Panel Cutout

Zinc die, black textured powder coated

	Black Textured Powder Coated	SUS 316
YK333 key locking	1601-110-20	1601-110-316
Non-locking	1601-100-20	1601-100-316
2X4 slot	1601-024-20	



Accessories ref. to page #
1. CAM ref. to page 9A-001

Remark
1. Key different on request.
2. CH751 key code on request
3. Padlockable on request

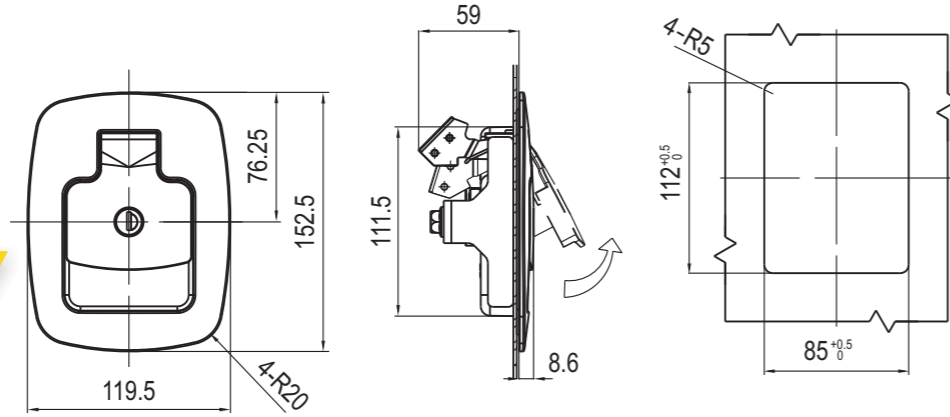

Panel Cutout

Black PA plastic, housing, handle

Key Locking	1701-10-90
-------------	------------

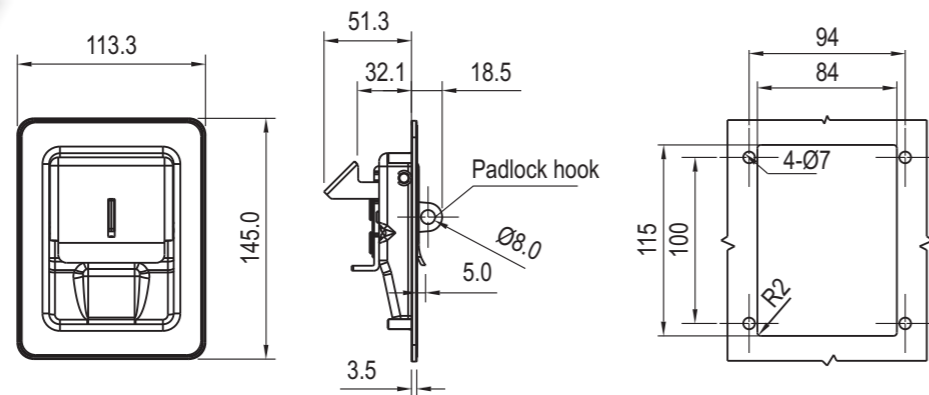

Panel Cutout

Paddle housing, handle, padlock hook m.s. black smooth powder coated, slide plate, cam, m.s. zinc plated

Padlockable	1702-00-10-P
-------------	--------------

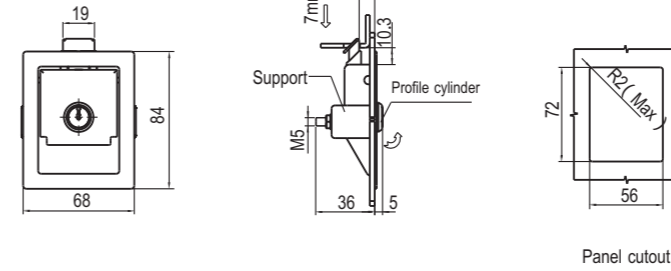

Panel cutout

Housing, Handle, support, steel, paint spraying or stainless steel, natural

	Steel, Paint Spraying	SUS 304
key locking	1703-210-10	
Non- locking	1703-200-10	1703-200-304

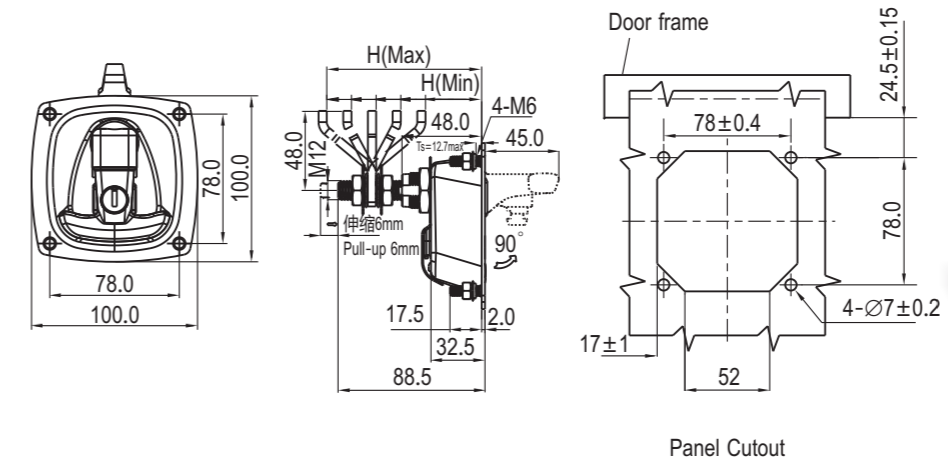

Panel Cutout

Housing Handle, support, steel paint spraying or stainless steel natural

Camstyle	Grip Range		Key Locking	Non-locking
	Min	Max		
Reversed cam	28	43	1704-110-110	1704-100-110
	43	58	1704-110-310	1704-100-310
Straight cam	58	73	1704-110-210	1704-100-210
Offset cam	73	88	1704-110-310	1704-100-310
	88	104	1704-110-110	1704-100-110



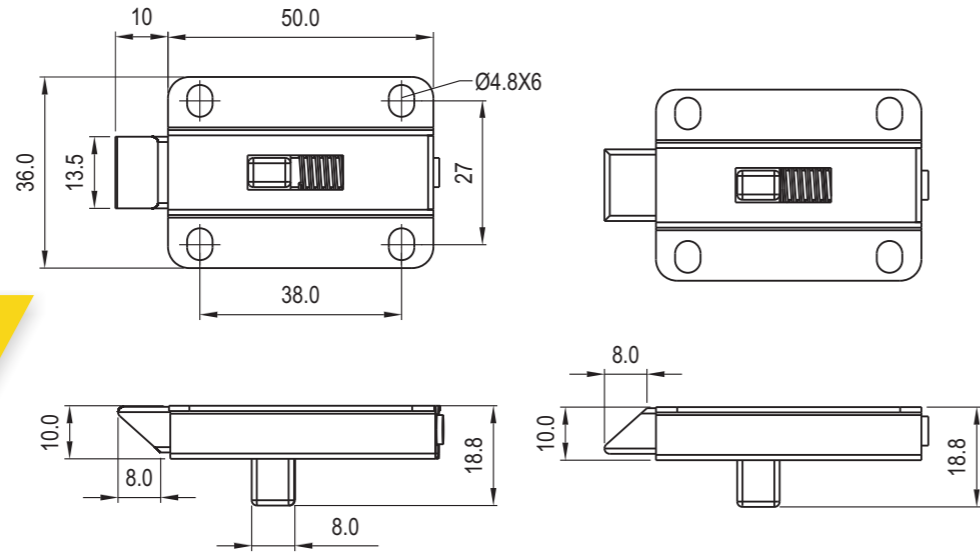

Screw on version-011

Screw on version-111

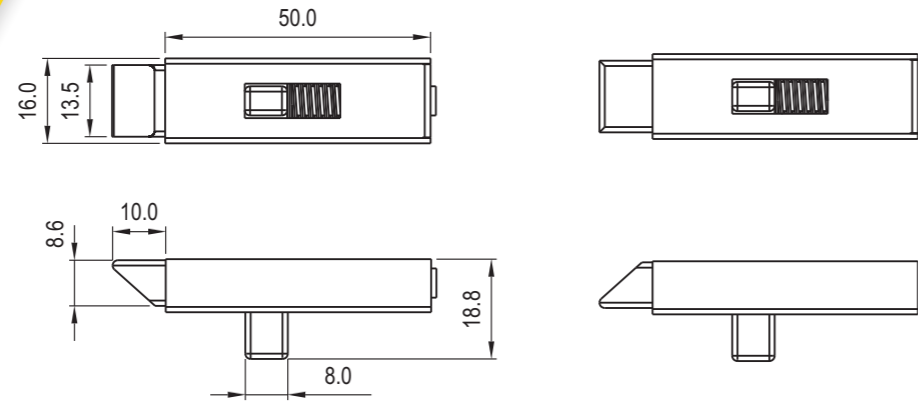

Weld on version-012

Weld on version-112

Slam-lock m. s. zinc plated resp. m. s. raw,locking bolt zinc die zinc plated

	Zinc Die	
Screw on version	1800-011-01	1800-111-01
Weld on version	1800-012-01	1800-112-01

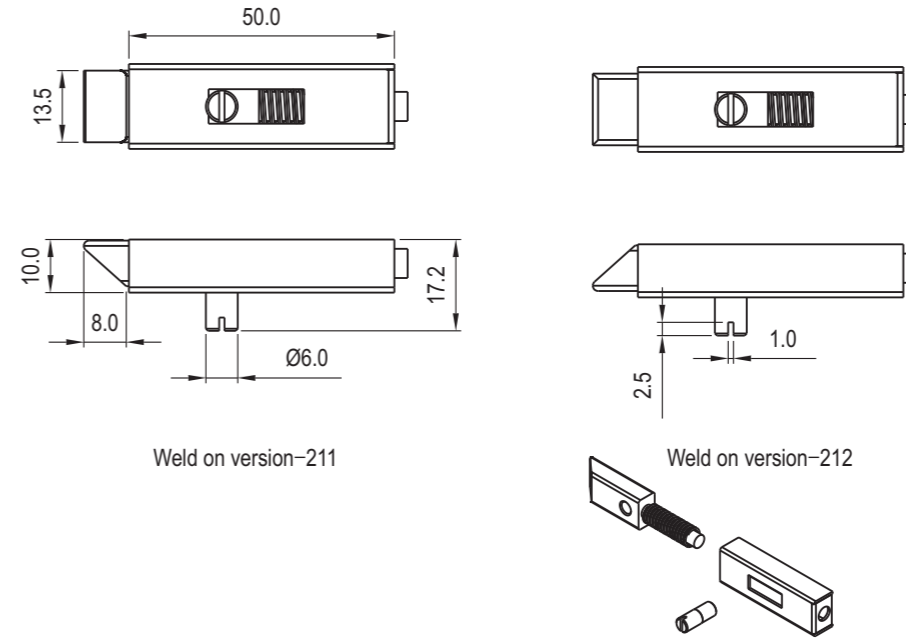

Weld on version-211

Weld on version-212

Customer can unassemble for welding on

Slam-lock m.s. raw, locking bolt zinc die zinc plated

	Zinc Die
Screw on version	1800-211-01
Weld on version	1800-212-01

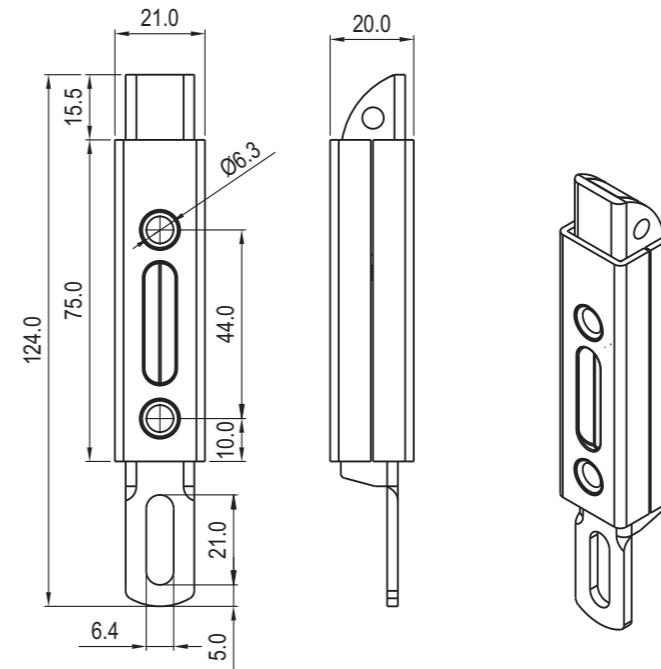

Rod connection can be bent for hand-operation on request

Slam-lock m. s. zinc plated

M.S.zinc plated	1801-011-01
-----------------	-------------



Under development,
shall be available on
June, 2018.



Under development,
shall be available on
June, 2018.

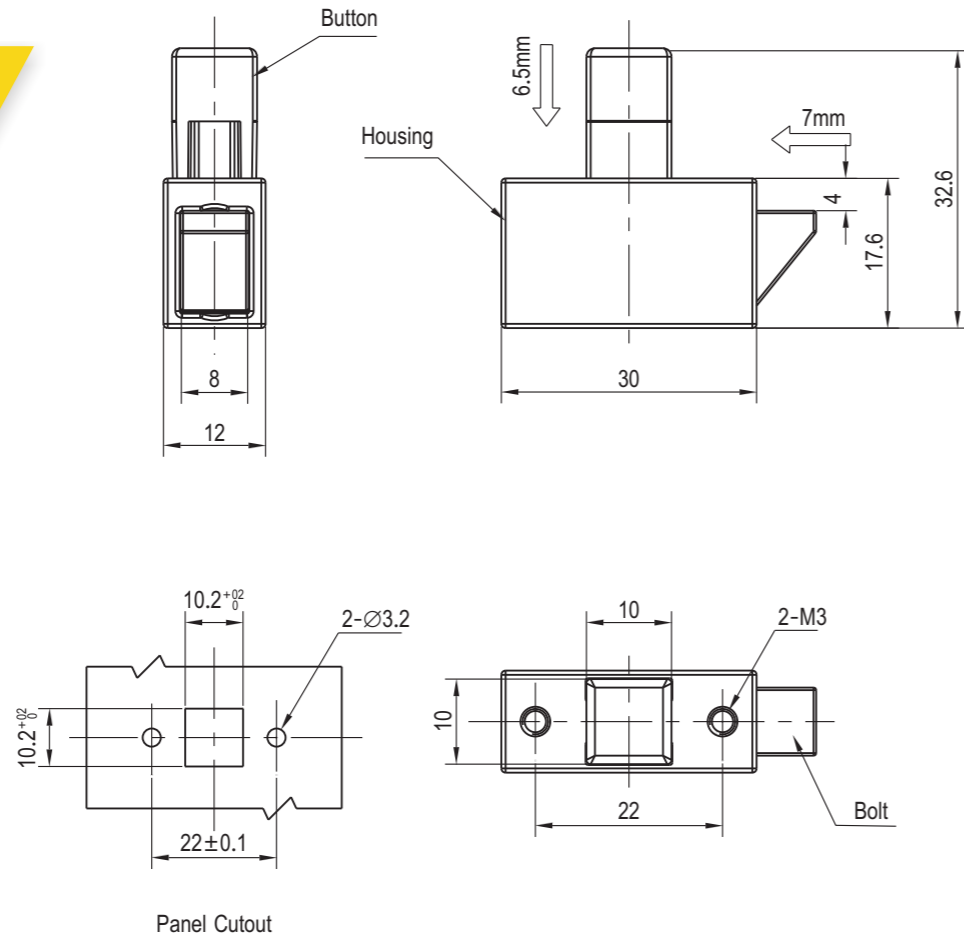

Zinc die, SUS spring and pin, nickel plated

Zinc Die	1802-011-80
----------	-------------

